

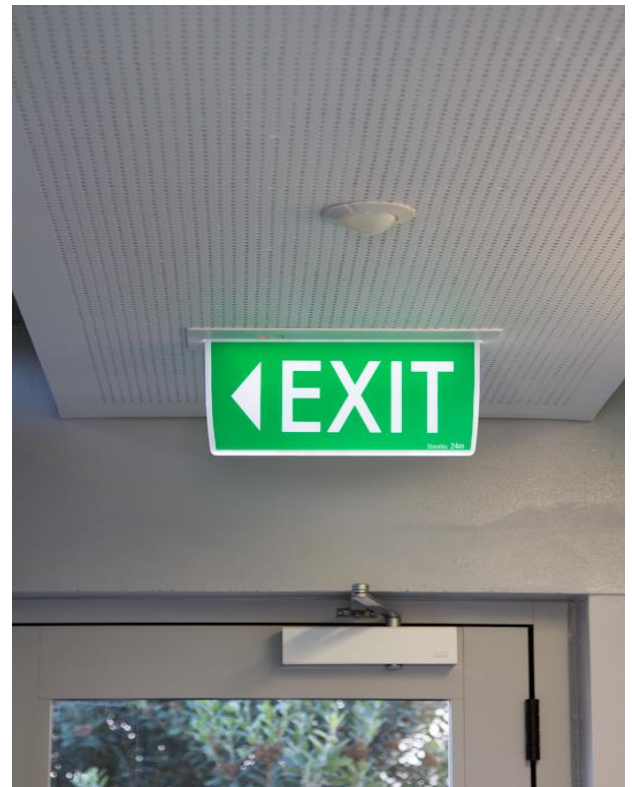

Fire Station Design

Design manual (fire)

Version 3.0 (26 February, 2016)



Fire Design Manual for Fire Stations

This document *Fire Station Design Manual (Fire) Version: 3 Date: 26 February 2016* is issued as guidance under Section 175 of the Building Act 2004. While the New Zealand Fire Service (NZFS) has taken care in preparing this document, and MBIE has reviewed it, it is only a guide and does not relieve any person of the obligation to consider any matter to which that information relates, according to the circumstances of the case.

Introduction

Fire stations are specialist buildings that have features and operational requirements that are not reflected in the Acceptable Solutions and Verification Methods, used to demonstrate compliance with the Building Code Clauses, C1 to C6 Protection from Fire.

New Zealand places high expectations on the functioning of fire stations given their importance to society. As such the NZFS requires that fire design of fire stations needs to consider issues in addition to meeting the requirements of the Building Code for their operational requirements.

The *Fire Station Design Manual (Fire) Version: 3 Date: 26 February 2016* (the design manual) has been produced by NZFS specifically for fire design of fire stations.

The NZFS operates out of approximately 440 fire stations around New Zealand. In addition to being significant community assets, these buildings are critical to maintaining the emergency response capability of the NZFS and are required to remain operational following a natural disaster.

Fire Station Design Manual (Fire)

The design manual takes a risk based approach towards fire protection with increased protection for those stations that are critical to maintaining the operational network of fire stations. The design manual is to be specifically used for NZFS Fire Stations.

The design manual has been verified and independently reviewed. MBIE is satisfied that fire designs complying with the methodology in the design manual will meet the performance criteria of the Building Code.

Who the design manual is for

The design manual is intended to be used by:

- Design professionals involved in the fire design of fire stations.
- Building Consent Authorities (BCAs) to assist in deciding if the proposed building work meets the Building Code.
- NZFS to understand benchmark for fire designs for these buildings.

It is recommended that BCAs use the design manual when considering whether to issue a building consent for a fire station.

Fire designs that follow the design manual are considered to achieve the performance requirements of Building Code Clauses C1 to C6 Protection from Fire.

Design considerations

The following is a description of the fire design and consenting process for fire stations using the design manual:

- The designer will develop fire designs based on the design manual and submit a building consent application to the BCA as means of complying with the Building Code
- A Fire Engineering Brief (FEB) and Peer Review are not required for fire designs that are based on the design manual, fire designs based on the design manual have been independently verified on behalf of MBIE to comply with the Building Code
- Under Section 46 of the Building Act applications for building consents using this manual shall be provided to the NZFS, to enable the NZFS to comment on the provisions for the means of escape from fire, and the needs of persons authorized by law to enter buildings to undertake fire-fighting.

Alterations to Existing Buildings

Under Section 112 of the Building Act, a BCA must not grant a building consent to alter all or part of an existing building unless it is satisfied that, after the alteration, the building will (among other things) comply as nearly as is reasonably practicable (ANARP) with the Building Code provisions relating to means of escape from fire.

- When designers and BCAs are considering existing buildings and s112 and s115 upgrading requirements for means of escape, the design manual can be used as the basis of compliance with the Building Code “as nearly as is reasonably practicable”.
- MBIE Guidance: ‘Requesting information about means of escape from fire for existing buildings’ can be used to assist in gathering the information required about buildings. The minimum level of assessment would usually be expected to be a ‘gap assessment’ which should be assessed against the requirements of the design manual.
- Any proposed alterations to existing fire stations other than minor works must also be provided to the NZFS for comment as stipulated in Section 46 of the Building Act.

Table of contents

1. General.....	16
1.1. Introduction and scope	16
1.2. Using this design manual.....	17
1.3. Calculating occupant load.....	18
2. Firecells, fire safety systems and fire resistance ratings.....	20
2.1. Provision of firecells	20
2.2. Fire safety systems.....	20
2.3. Fire resistance ratings	21
3. Means of escape	23
3.1. General principles	23
3.2. Number of escape routes	24
3.3. Height and width of escape routes	24
3.4. Length of escape routes	27
3.5. Escape from basements.....	30
3.6. Open paths	30
3.7. Special cases for open paths.....	31
3.8. Dead ends.....	33
3.9. Exitways.....	33
3.10. Control of exitway activities	34
3.11. External escape routes	35
3.12. Final exits.....	38
3.13. Single escape routes	38
3.14. Doors subdividing escape routes.....	38
3.15. Signs	42
4. Control of internal fire and smoke spread	43
4.1. Firecells.....	43
4.2. Glazing in fire and smoke separations	43
4.3. Structural stability during fire	43
4.4. Fire stopping	45
4.5. Firecell construction.....	45
4.6. Specific requirements for sleeping area firecells	47
4.7. Exitways.....	47
4.8. Intermittent activities	48
4.9. Protected shafts.....	49
4.10. Long corridor subdivision.....	50
4.11. Floors	51

4.12.	Subfloor spaces	51
4.13.	Concealed spaces	52
4.14.	Closures in fire and smoke separations	55
4.15.	Interior surface finishes, floor coverings and suspended flexible fabrics	60
4.16.	Building services plant	62
5.	Control of external fire spread	63
5.1.	Fire separation for buildings with more than one title	63
5.2.	Horizontal fire spread from external walls	63
5.3.	FRRs for external walls.....	64
5.4.	Method 1 - Small openings and fire resisting glazing	65
5.5.	Method 2: Enclosing rectangles – parallel boundary.....	67
5.6.	Method 3: Enclosing rectangles – irregular buildings and non-parallel boundaries	72
5.7.	Method 4: Return walls and wing walls	73
5.8.	Horizontal fire spread from roofs and open sided buildings	77
5.9.	Vertical fire spread.....	79
5.10.	Exterior surface finishes	84
6.	Firefighting.....	85
6.1.	Fire Service vehicular access	85
6.2.	Information for firefighters.....	85
6.3.	Firefighting facilities	85
7.	Prevention of fire occurring	86
7.1.	Solid fuel appliances.....	86
7.2.	Gas-burning appliances.....	86
7.3.	Oil-fired appliances	87
7.4.	Downlights	87
7.5.	Open fires	87
A1.1	Fire alarm and sprinkler systems.....	88
A1.2	Requirements common to alarm systems	88
A2.1	Fire safety system descriptions	88
B1.1	Introduction	89
B2.1	Automatic fire sprinkler systems.....	89
C1.1	General	90
C2.1	Flammability of floor coverings	90
C3.1	Flammability of suspended flexible fabrics and membrane structures.....	90
C4.1	Properties of lining materials	90
C5.1	Fire resistance	90
C6.1	Fire doors and smoke control doors	90
C7.1	Fire properties of external wall cladding systems.....	91
D1.0	Determining a Group Number for some surface finishes	93
D2.0	Critical radiant flux values for some flooring materials	93

Acknowledgments

The New Zealand Fire Service (NZFS) acknowledges the contributions provided by MBIE and BRANZ towards the development of this manual.

Note: Text and figures used with permission of MBIE.

Revision history

Revision	Date	Description
1.0	July 2014	Initial issue
2.0	October 2015	Revised due to stakeholder feedback
3.0	February 2016	Revised due to stakeholder feedback

Purpose of this manual

This manual is provided by the New Zealand Fire Service (NZFS) in consultation with the Ministry of Business, Innovation and Employment (MBIE). Its purpose is to assist Building Consent Authorities, building owners, designers and persons who carry out building work.

The information contained describes how the NZFS applies the requirements of the Building Act 2004 and the Building Code to achieve a specific design (an Alternative Solution) for fire station facilities. Using the manual will reduce the time and cost to develop fire designs, will ensure fire designs are prepared that are compliant with the Building Code and improve the quality of designs.

Definitions

The following definitions include a number of NZFS-specific terms. A full list of definitions are available in the handbook to the New Zealand Building Code.

Term	Definition
access route	A continuous route that permits people and goods to move between the apron or <i>construction edge</i> of the <i>building</i> to spaces within a <i>building</i> , and between spaces within a <i>building</i> .
accessible	Having features that enable use by a <i>person with a disability</i> .
accessible route	An <i>access route</i> usable by a <i>person with a disability</i> . It shall be a continuous route that can be negotiated unaided by a wheelchair user. The route shall extend from street <i>boundary</i> or car parking area to those spaces within the <i>building</i> required to be <i>accessible</i> to enable a <i>person with a disability</i> to carry out normal activities and processes within the <i>building</i> .
adjacent building	A nearby <i>building</i> , including an adjoining <i>building</i> , whether or not erected on <i>other property</i>
aerial appliance	This type of fire appliance includes a basket and extendable boom to provide an aerial platform for firefighting and rescue activities.
appliance	Any vehicle used to respond to fires. They are typically referred to by a type to denote their performance and capabilities.
appliance bay	This is the single level portion of the station where operational vehicles and equipment are kept in a ready state to respond to incidents. The appliance bay 'block' may include direct supporting spaces such as lockers, toilets and decontamination facilities.
BA compressor room	This refers to the Breathing Apparatus cleaning room, which normally contains a compressor used to refill air cylinders.
basement	Any <i>firecell</i> or part of a <i>firecell</i> situated below the level of the lowest <i>final exit</i> . <div style="border: 1px solid black; padding: 5px; margin-top: 5px;"> <p>COMMENT: Because <i>fire safety systems</i> are increased with increases in <i>escape height</i>, the precautions for <i>basements</i> increase with <i>basement</i> depth. Thus a single floor <i>building</i> with one <i>basement</i> level is treated as a two floor <i>building</i>, and a single floor <i>building</i> with three <i>basement</i> levels as a four floor <i>building</i>.</p> </div>
boundary	Means any <i>boundary</i> which is shown on a survey plan approved by the Surveyor-General and which is deposited in the Registrar General of Land, whether or not a new title has been issued.
brigade facilities	This refers to associated crew areas such as offices, mess area, training rooms etc.
building	Has the meaning ascribed to it by sections 8 and 9 of the Building Act 2004. Refers to the structures defined in sections 8 and 9 of the Building Act 2004. <div style="border: 1px solid black; padding: 5px; margin-top: 5px;"> <p>COMMENT: Notwithstanding the definition of <i>building</i> a number of separated buildings cannot be taken as a single <i>firecell</i> for the purposes of this Acceptable Solution.</p> </div>
Building Act 2004 (the Building Act)	Means the principle legislation dealing with building controls in New Zealand.
building code	Means the regulations made under section 400 of the Building Act 2004.

building consent	Means consent to carry out <i>building</i> work granted by a <i>building consent authority</i> under Section 49 of the Building Act 2004.
building consent authority	Has the meaning ascribed to it by Section 7 of the Building Act 2004.
building element	Any structural and non-structural component or assembly incorporated into or associated with a <i>building</i> . Included are <i>fixtures</i> , services, <i>drains</i> , permanent mechanical installations for access, glazing, partitions, ceilings and temporary supports.
building height	The vertical distance between the floor level of the lowest <i>occupied space</i> above the ground and the top of the highest occupied floor, but not including spaces located within or on the roof that enclose stairways, lift shafts or machinery rooms.
cavity barrier	A <i>construction</i> provided to close openings within a <i>concealed space</i> against the passage of <i>fire</i> , or to restrict the spread of <i>fire</i> within such spaces.
combustible	See <i>non-combustible</i> .
concealed space	Any part of the space within a <i>building</i> that cannot be seen from an <i>occupied space</i> . COMMENT: This term includes any ceiling space, roof space, space under a raised floor (such as computer rooms, floors, or stages), plenums, spaces under a tiered floor, "left-over spaces" created when some structural element or the like has been covered in small service or duct spaces within the volume of a <i>firecell</i> and the like. It does not include a <i>protected shaft</i> .
construct	In relation to a <i>building</i> , includes to design, build, erect, prefabricate, and relocate the building. It has the same meaning as construction.
dead end	The part of an open path where escape is possible in only one direction. COMMENT: A <i>dead end</i> ceases to exist where the <i>escape route</i> reaches a point in the <i>open path</i> which offers alternative directions of travel, or at a <i>final exit</i> or an <i>exitway</i> .
doorset	A complete assembly comprising a door leaf or leaves including any glazed or solid panels adjacent to or over the leaves within the door frame. It includes hardware or other inbuilt features, a door frame, if any, with its fixings to the wall and, for a sliding or tilting door, all guides and their respective fixings to the lintel, wall or sill.
escape height	The height between the floor level in the <i>firecell</i> being considered and the floor level of the required <i>final exit</i> which is the greatest vertical distance above or below that <i>firecell</i> . COMMENT: 1. It is necessary only to use the greatest height to the exits required for the <i>firecell</i> being considered, even though the <i>building</i> may have other <i>final exits</i> at lower or higher levels. 2. Where the <i>firecell</i> contains <i>intermediate floors</i> , or upper floors within <i>household units</i> the <i>escape height</i> shall be measured from the floor having the greatest vertical separation from the <i>final exit</i> .
escape route	A continuous unobstructed route from any <i>occupied space</i> in a <i>building</i> to a <i>final exit</i> to enable occupants to reach a <i>safe place</i> that comprises of one or more <i>open path</i> or <i>safe path</i> . COMMENT: Doors are not obstructions in an escape route provided they comply with this design manual and either D1/AS1 or NZS 4121.

exitway	All parts of an <i>escape route</i> protected by <i>fire</i> or <i>smoke separations</i> , or by distance when exposed to open air and terminating at a <i>final exit</i> .
external wall	Any exterior face of a <i>building</i> within 30° of vertical, consisting of <i>primary</i> and/or <i>secondary elements</i> intended to provide protection against the outdoor environment, but which may also contain <i>unprotected areas</i> . COMMENT: A roof is an <i>external wall</i> if within 30° of the vertical.
final exit	The point at which an <i>escape route</i> terminates by giving direct access to a <i>safe place</i> . COMMENT: <i>Final exits</i> are commonly the external doors from a ground floor, but this applies only if such doors open directly onto a <i>safe place</i> . If a <i>safe place</i> can be reached only by passing down an alley, or across a bridge, then the <i>final exit</i> is not reached until the end of such an alley or bridge. <i>Final exits</i> , therefore, should be seen strictly as a point of arrival, rather than as any particular element of a <i>building</i> . They are determined entirely by the definition of <i>safe place</i> .
fire	The state of combustion during which flammable materials burn producing heat, toxic gases, or smoke or flame or any combination of these.
firecell	Any space including a group of contiguous spaces on the same or different levels within a <i>building</i> , which is enclosed by any combination of <i>fire separations</i> , <i>external walls</i> , roofs, and floors. COMMENT: Floors, in this context includes ground floors, and those in which the underside is exposed to the external environment (e.g. when cantilevered). Note also that internal floors between <i>firecells</i> are <i>fire separations</i> .
fire damper	A device with a specified <i>FRR</i> complete with fixings and operating mechanism for automatically closing off an airway where it passes through a <i>fire separation</i> . COMMENT: An airway may be a duct, plenum, ceiling space, roof space or similar <i>construction</i> used for the passage of ventilating air.
fire door	A doorset, single or multi-leaf, having a specific <i>fire resistance rating</i> , and in certain situations a smoke control capability, and forming part of a <i>fire separation</i> . The door, in the event of fire, if not already closed, will close automatically and be self-latching.
fire hazard	The term used to describe the danger of potential harm and degree of exposure arising from: a) the start and spread of <i>fire</i> ; and b) the smoke and gases that are generated by the start and spread of <i>fire</i> .
fire load	The sum of the net calorific values of the <i>combustible</i> contents which can reasonably be expected to burn within a <i>firecell</i> , including furnishings, built-in and removable materials, and <i>building elements</i> . The calorific values shall be determined at the ambient moisture content or humidity. (The unit of measurement is MJ.)
fire resistance rating (FRR)	The term used to describe the minimum <i>fire</i> resistance required of <i>primary</i> and <i>secondary elements</i> as determined in the <i>standard test</i> for <i>fire</i> resistance, or in accordance with a specific calculation method verified by experimental data from standard <i>fire</i> resistance tests. It comprises three numbers giving the time in minutes for which each of the criteria <i>structural adequacy</i> , <i>integrity</i> and <i>insulation</i> are satisfied, and is presented always in that order.

	<p>COMMENT: Examples of <i>FRRs</i> are: a) 60/60/30 indicating <i>structural adequacy</i> 60 minutes, <i>integrity</i> 60 minutes, <i>insulation</i> 30 minutes. b) 30/-/- indicating <i>structural adequacy</i> 30 minutes, but no time requirement for <i>integrity</i> or <i>insulation</i>. c) 60/30/x indicating <i>structural adequacy</i> of 60 minutes, <i>integrity</i> of 30 minutes, and a requirement for <i>insulation</i>.</p>
fire resisting closure	<p>A <i>fire rated device</i> or assembly for closing an opening through a <i>fire separation</i>.</p> <p>COMMENT: A <i>fire resisting closure</i> is intended to include <i>fire doors</i>, <i>fire windows</i> or access panels. In this context the opening may be used to permit passage of people or goods, or to transmit light, but does not include an opening to permit the passage of <i>building services</i>.</p>
fire resisting glazing	<p>Fixed or openable glazing, complete with frame and fixings, mullions, transoms and glazing beads, with a specified <i>FRR</i> and complying with NZS 4232 Part 2.</p> <p>COMMENT: 1. The requirement for <i>fire resisting glazing</i> will not be met by ordinary window glass, or safety glasses, but rather by wired glass, by special <i>fire resisting glass</i> shown by test to perform. The nature and design of the frames also have an effect on the performance of <i>fire resisting glazing</i>. 2. Openable glazing is required by NZS 4232 Part 2 to be fitted with an automatic device which, in the event of <i>fire</i>, will close and latch the window sash.</p>
fire-retardant	<p>A substance or a treatment, incorporated in or applied to a material, which suppresses or delays the combustion of that material under specified conditions.</p>
fire safety systems	<p>The features and methods used in a building to warn people of an emergency, provide for safe evacuation and restrict the spread of fire, and includes both active and passive protection.</p>
fire separation	<p>Any <i>building element</i> which separates <i>firecells</i> or <i>firecells</i> and <i>safe paths</i>, and provides a specific <i>fire resistance rating</i>.</p>
fire shutter	<p>A <i>fire rated device</i>, complete with fixings and operating mechanism, for automatically closing off an opening in a <i>fire separation</i> or <i>protected shaft</i>.</p>
fire stop	<p>A material or method of <i>construction</i> used to restrict the spread of <i>fire</i> within or through <i>fire separations</i>, and having an <i>FRR</i> no less than that of the <i>fire separation</i>.</p> <p>COMMENT: <i>Fire stops</i> are mainly used to seal around <i>penetrations</i>, but can also be used to seal narrow gaps between <i>building elements</i>.</p>
fixture	<p>An article intended to remain permanently attached to and form part of a <i>building</i>.</p>
flammability index (FI)	<p>The index number for flammability determined according to the <i>standard test</i> method for flammability of thin flexible materials.</p>
foamed plastics	<p><i>Combustible</i> foamed plastic polymeric materials of low density (typically less than 100 kg/m³) and are classified as cellular polymers which are manufactured by creating a multitude of fine void (typically 90 to 98%) distributed more or less uniformly throughout the product. Examples of <i>foamed plastics</i> are latex foams, polyethylene foams, polyvinyl chloride foams, expanded or extruded polystyrene foams, phenolic foams, ureaformaldehyde foams, polyurethane foams and polychloropene foams.</p> <p>COMMENT: 1. <i>Foamed plastics</i> may be rigid or flexible, but rigid foams are the most common in <i>building products</i>. When burnt they tend to generate high levels of heat energy (kJ/kg) and varying quantities of smoke and other toxic gases depending on the nature and volume of the particular product.</p>

	<p>2. Where doubt exists as to whether <i>building materials</i> are <i>foamed plastics</i>, an opinion should be sought from a <i>person</i> or organisation with appropriate skill and experience in <i>fire engineering</i>. That opinion should be included with the <i>building consent</i> application to the <i>building consent authority</i>.</p>
Group Number	<p>The classification number for a material used as a finish, surface, lining, or attachment to a wall or ceiling within an occupied space and determined according to the standard test methods for measuring the properties of lining materials.</p> <p>COMMENT: The method for determining or predicting a <i>Group Number</i> is described in Appendix D of this manual.</p>
handrail	A rail to provide support to or assist with the movement of a <i>person</i> .
hazardous	Creating an unreasonable risk to people of bodily injury or deterioration of health.
hazardous substance	This term has the meaning ascribed to it by Section 2 Fire Service Act 1975 and Section 2 of the Hazardous Substances and New Organisms Act 1996.
hold-open device	A device which holds a <i>smoke control door</i> or <i>fire door</i> open during normal use but is released by deactivating the device by an automatic <i>fire</i> detection system allowing the door to close automatically under the action of a self-closing device.
HVAC	An abbreviation for heating, ventilating and air conditioning.
insulating material	A material that has a thermal conductivity of less than 0.07 W/m K.
insulation	In the context of <i>fire</i> protection, the time in minutes for which a prototype specimen of a <i>fire separation</i> when subjected to the <i>standard test</i> for <i>fire</i> resistance, has limited the transmission of heat through the specimen.
integrity	<p>In the context of <i>fire</i> protection, the time in minutes for which a prototype specimen, of a <i>fire separation</i> when subjected to the <i>standard test</i> for <i>fire</i> resistance, has prevented the passage of flame or hot gases.</p> <p>COMMENT: The precise meaning of <i>integrity</i> depends on the type of <i>building elements</i> being treated and how it is defined in the <i>standard test</i> being used.</p>
intended use	<p>In relation to a building, this:</p> <ul style="list-style-type: none"> a) includes any or all of the following: <ul style="list-style-type: none"> i. any reasonably foreseeable occasional use that is not incompatible with the <i>intended use</i> ii. normal maintenance, and iii. activities undertaken in response to <i>fire</i> or any other reasonably foreseeable emergency, but b) does not include any other maintenance and repairs or rebuilding.
intermediate floor	<p>Any upper floor within a firecell which because of its configuration provides an opening allowing smoke or fire to spread from a lower to an upper level within the firecell.</p> <p>COMMENT: 1. An <i>intermediate floor</i> may be open to the <i>firecell</i> or enclosed with non-<i>fire</i> rated construction. If enclosed with <i>fire</i> rated walls another <i>firecell</i> is created. 2. This design manual allows limited area intermediate floors of 20% or 40% of the floor area depending on other fire safety requirements. In other situations C/VM2 is to be used.</p>
life rating	The fire resistance rating to be applied to elements of construction that allows movement of people from their location in a <i>building</i> to a safe place.

means of escape from fire	In relation to a <i>building</i> that has a floor area, this: <ul style="list-style-type: none"> a) means continuous unobstructed routes of travel from any part of the floor area of that <i>building</i> to a place of safety; and b) includes all active and passive protection features required to warn people of <i>fire</i> and to assist in protecting people from the effects of <i>fire</i> in the course of their escape from the <i>fire</i>.
muster bay	Area within the station where attending employees assemble to gather appropriate Personal Protective Equipment (PPE) prior to attending an incident. (E.g. a locker bay where PPE is kept).
non-combustible	Materials classified not <i>combustible</i> when tested to AS 1530 Part 1.
notional boundary	The <i>boundary</i> which, for <i>fire</i> safety purposes, is assumed to exist between two <i>buildings</i> on the same property under a single land title. <div style="border: 1px solid black; padding: 5px; margin-top: 5px;"> <p>COMMENT: A <i>notional boundary</i> may be located anywhere between the two <i>buildings</i> on the same property using the following rules:</p> <ol style="list-style-type: none"> 1. The notional boundary is assumed to exist in the space between the buildings and is positioned so that one of the buildings would comply with the provisions for space separation having regard to the amount of its unprotected area. In practice, if one of the buildings is existing, the position of the boundary will be set by the space separation factors for that building. 2. The siting of the new building, or the second building if both are new, can then be checked to see that it also complies, using the notional boundary as the relevant boundary for the second building. (Once the notional boundary is set for the first building, it becomes the relevant boundary for the second (new) building and does not move). </div>
occupant load	The greatest number of people likely to occupy a particular space within a <i>building</i> . It is determined by: <ul style="list-style-type: none"> a) multiplying the number of people per m² (occupant density) for the activity being undertaken, by the total floor area, or b) for sleeping, care and detention areas, counting the number of resting spaces provided, or <div style="border: 1px solid black; padding: 5px; margin-top: 5px;"> <p>COMMENT: See comment in paragraph 1.3.3 for counting resting spaces.</p> </div> <ul style="list-style-type: none"> c) for fixed seating areas, counting the number of seats.
occupied space	Any space within a <i>building</i> in which a <i>person</i> will be present from time to time during the <i>intended use</i> of the <i>building</i> .
open path	That part of an <i>escape route</i> (including <i>dead ends</i>) within a <i>firecell</i> where occupants may be exposed to <i>fire</i> or smoke while making their escape.
open space	This includes land on which there is and will be no <i>buildings</i> and which has no roof over any part of it other than overhanging eaves.
other property	Any land or <i>buildings</i> , or part of any land or buildings, that are: <ul style="list-style-type: none"> a) not held under the same <i>allotment</i>; or b) not held under the same <i>ownership</i>; and includes a road.
owner	In relation to any land and any <i>buildings</i> on that land, this: <ul style="list-style-type: none"> a) means the <i>person</i> who: <ol style="list-style-type: none"> i. is entitled to the rack rent from the land ii. would be so entitled if the land were let to a tenant at a rack rent, and

	<ul style="list-style-type: none"> b) includes: <ul style="list-style-type: none"> i. the <i>owner</i> of the fee simple of the land, and ii. any <i>person</i> who has agreed in writing, whether conditionally or unconditionally, to purchase the land or any leasehold estate or interest in the land, or to take a lease of the land and is bound by the agreement because the agreement is still in force.
penetration	A pipe, cable or duct passing through an opening in a <i>fire separation</i> .
person with a disability	<p>A person who has an impairment or a combination of impairments that limits the extent to which the person can engage in the activities, pursuits, and processes of everyday life, including, without limitation, either or both of the following:</p> <ul style="list-style-type: none"> a) a physical, sensory, neurological, or intellectual impairment b) a mental illness.
pitch line	The line joining the leading edge or <i>nosing</i> (if any) of successive stair treads within a single flight of a <i>stairway</i> .
place of safety	<p>Means either:</p> <ul style="list-style-type: none"> a) a <i>safe place</i>; or b) a place that is inside a building and meets the following requirements: <ul style="list-style-type: none"> i. the place is constructed with fire separations that have fire resistance sufficient to withstand burnout at the point of the fire source; and ii. the place is in a building that is protected by an automatic fire sprinkler system that complies with NZS 4541 or NZS 4515 as appropriate to the building's use; and iii. the place is designed to accommodate the intended number of users; and iv. the place is provided with sufficient means of escape to enable the intended number of users to escape to a safe place that is outside a building.
primary element	<p>A <i>building element</i> providing the basic loadbearing capacity to the structure, and which if affected by <i>fire</i> may initiate instability or premature structural collapse.</p> <div style="border: 1px solid black; padding: 2px;"> <p>COMMENT: Suspended floors in multi-storey <i>buildings</i> are <i>primary elements</i>.</p> </div>
property rating	The <i>fire resistance rating</i> to be applied to elements of construction that allows for protection of <i>other property</i> .
protected shaft	A space, other than a <i>safe path</i> , enclosed by <i>fire separations</i> or <i>external walls</i> used to house <i>building services</i> , lifts, or conveyors which pass from one <i>firecell</i> to another.
railway line	This term has the meaning ascribed to it by Section 4 of the Railways Act 2005.
relevant boundary	<p>The <i>boundary</i> of an <i>allotment</i> which is <i>other property</i> in relation to the <i>building</i> concerned and from which is measured the separation between the <i>building</i> and that <i>other property</i>. For the <i>external wall</i> of any <i>building</i>, the <i>relevant boundary</i> shall be the nearest of the following <i>boundaries</i>:</p> <ul style="list-style-type: none"> a) A <i>boundary</i> of a freehold <i>allotment</i>, except that where the <i>other property</i> is a <i>road</i>, <i>railway line</i> or public <i>open space</i> the <i>relevant boundary</i> is the <i>boundary</i> on the far side of that <i>other property</i>. b) A <i>boundary</i> of a cross lease or of a company lease or licence, except that where the <i>other property</i> is <i>open space</i> to which the lessee or licensee of

	<p>the <i>building</i> concerned has an exclusive right of access and occupation or to which two or more occupiers have rights of access and occupation the <i>relevant boundary</i> is the boundary on the far side of that <i>other property</i>.</p> <p>c) A <i>boundary</i> shown on a unit plan excluding a <i>boundary</i> between a principal unit and its accessory unit, except that where the <i>other property</i> is <i>open space</i> which is common property, the <i>relevant boundary</i> is the <i>boundary</i> on the far side of that <i>other property</i>.</p>
	<p>COMMENT:</p> <p>1. Where an easement, such as a right of way, occurs within an <i>allotment</i>, the <i>relevant boundary</i> shall remain the same as if the easement did not exist.</p> <p>2. <i>Boundaries</i> within a cross-lease or company lease or licence are shown on a survey plan. In some cases the <i>boundary</i> is the <i>external wall</i> or roof of a <i>building</i>.</p> <p>3. The unit title <i>boundaries</i> of principal units, accessory units, and common property are shown in the unit plan. A <i>boundary</i> is frequently an internal or <i>external wall</i>, an upper floor, or the roof of a <i>building</i>.</p> <p>4. A wall along a <i>boundary</i> between two <i>allotments</i> is called a “party wall” when the <i>owners</i> of the <i>allotments</i> each have legal rights in respect of that wall registered by way of easements on one or both titles. An internal wall between cross-leases, company leases, or unit titles, or between one of them and common property, is not generally called a party wall but in that case also the lessees, unit title holders, or corporate body concerned each have legal rights in respect of that wall. Such a wall separates areas which are <i>other property</i> in relation to each other, but the wall itself is part of each property. The <i>fire protection</i> consequence of that legal concept is that such a wall can be regarded as a <i>fire separation</i> providing protection against horizontal <i>fire</i> spread in each direction. In other words, that wall may provide the appropriate <i>FRR</i> instead of each property having its own wall of that <i>FRR</i>.</p>
road	This term has the meaning ascribed to it by Section 315 of the Local Government Act 1974 and includes a public place and also a motorway.
safe path	That part of an <i>exitway</i> which is protected from the effects of <i>fire</i> by <i>fire separations</i> , <i>external walls</i> , or by distance when exposed to open air.
safe place	A place, outside and in the vicinity of a single <i>building</i> unit, from which people may safely disperse after escaping the effects of a <i>fire</i> . It may be a place such as a street, <i>open space</i> , public space or an <i>adjacent building</i> unit.
	<p>COMMENT:</p> <p>The Fire Safety and Evacuation of Buildings Regulations 2006 use the term place of safety and allows the place of safety to be within the <i>building</i> provided that it is protected with a sprinkler system. This design manual does not include consideration of a place of safety inside the building.</p>
secondary element	A <i>building element</i> not providing load bearing capacity to the structure and if affected by <i>fire</i> , instability or collapse of the building structure will not occur.
smokecell	A space within a <i>building</i> which is enclosed by an envelope of <i>smoke separations</i> , or <i>external walls</i> , roofs, and floors.
smoke control door	A <i>doorset</i> that complies with Appendix C, C6.1.2 of this design manual.
smoke extinction area	A smoke parameter determined by testing to ISO 5660-2.
smoke lobby	That portion of an <i>escape route</i> within a <i>firecell</i> that precedes a safe path or an escape route through an adjoining building and which is protected from the effects of smoke by <i>smoke separations</i> .
smoke separation	Any <i>building element</i> able to prevent the passage of smoke between two spaces. <i>Smoke separations</i> shall: <ul style="list-style-type: none"> a) be a smoke barrier complying with BS EN 12101 Part 1, or b) consist of rigid <i>building elements</i> capable of resisting without collapse:

	<ul style="list-style-type: none"> i. a pressure of 0.1 kPa applied from either side, and ii. self-weight plus the intended vertically applied live loads, and <ul style="list-style-type: none"> c) form an impermeable barrier to the spread of smoke, and d) be of <i>non-combustible construction</i> or achieve a <i>FRR</i> of 10/10/-, except that <i>non-fire resisting glazing</i> may be used if it is toughened or laminated safety glass.
	<p>COMMENT: The pressure requirement is to ensure rigidity and is not a smoke leakage requirement. Walls and floors, whether <i>constructed</i> of sheet linings fixed to studs or joists, or of concrete, glazing, metal or fired clay, need only be inspected by someone experienced in <i>building construction</i> to judge whether the <i>construction</i> is tight enough to inhibit the passage of smoke. Item d) is intended to ensure that the <i>smoke separation</i> will continue to perform as an effective barrier when exposed to <i>fire</i> or smoke for a short period during <i>fire</i> development. There is no requirement for <i>smoke control doors</i> or other closures in <i>smoke separations</i> to meet the provisions of item d).</p>
stability	In the context of <i>fire</i> protection, is the support provided to a <i>building element</i> having an <i>FRR</i> , intended to avoid premature failure due to structural collapse as a result of applied load, dead and live loads or as a result of any additional loads caused by <i>fire</i> .
stairway	A series of steps or stairways with or without landings, including all necessary <i>handrails</i> and giving access between two different levels.
standard test	A test method which is recognised as being appropriate for the <i>fire</i> protection properties being assessed.
	<p>COMMENT: A list of standard test methods is given in Appendix C.</p>
structural adequacy	In the context of the standard test for <i>fire</i> resistance, this is the time in minutes for which a prototype specimen has continued to carry its applied load within defined deflection limits.
	<p>COMMENT: The <i>fire</i> design load should be as specified in B1/VM1.</p>
suite	A <i>firecell</i> providing residential accommodation for the exclusive use of one <i>person</i> or of several people known to one another. It comprises one or more rooms for sleeping and may include spaces used for associated domestic activities such as hygiene and cooking.
	<p>COMMENT: Bed numbers are limited to twelve in this design manual.</p>
surface finish	The combination of a surface coating and substrate material on surfaces of <i>building elements</i> exposed to view. It can be an applied decorative coating or the uncoated <i>building element</i> itself. For interior surfaces the requirements are evaluated in terms of a <i>Group Number</i> . For exterior surfaces, the requirements are evaluated in terms of rate of heat release as determined by Appendix C, paragraph C7.1.
travel distance	The length of the <i>escape route</i> as a whole or the individual lengths of its parts, namely: <ul style="list-style-type: none"> a) <i>open paths</i>, and b) <i>safe paths</i>.
unprotected area	In relation to an <i>external wall</i> of a <i>building</i> , this means:

- a) any part of the *external wall* which is not *fire* rated or has less than the required *FRR*, and
- b) any part of the external wall which has combustible material more than 1.0 mm thick attached or applied to its external face, whether for cladding or any other purpose.

COMMENT:

Unprotected area includes non-*fire* rated windows, doors, or other openings, and non-*fire* rated *external wall construction*.

watch room

This refers to the operational office, in volunteer stations this typically contains the IT equipment where the alarm and turnout information is received and dispatched from within the station. This room may be occupied in a full time station but will be intermittently occupied in a volunteer station.

1. General

1.1. Introduction and scope

This manual is to be used for the fire safety design of New Zealand Fire Service (NZFS) fire stations to satisfy the requirements of clauses C1 – C6 of the NZ Building Code.

Within New Zealand, the NZFS operates out of the following types of fire station:

- a) Career Stations. These are typically located within urban area and fire fighters are stationed there on a full time basis. These sites will include sleeping facilities.
- b) Composite stations. These stations comprise both career and volunteer fire fighters and are typically provided in larger towns or on the perimeter of cities. These sites may include sleeping facilities.
- c) Volunteer stations. Within the majority of rural towns the NZFS operate through volunteer brigades whereby the local residents respond to incidents within their local area. As the volunteers respond from their place of work or home, these sites rarely include sleeping facilities.

As fire fighters are required to quickly respond to fire incidents elsewhere in the community, the appliance bay must be located so that it has ready access to the street. The balance of an operational station must also be in close proximity to the appliance bay so the escape height for fire stations is inherently limited to satisfy this operational requirement. *Escape heights* are therefore not a significant determinant of the fire safety systems required within fire stations.

Notes shown under 'Comment', occurring throughout this design manual, are for guidance purposes only and do not form part of prescriptive requirements of this manual. Words in *italic* are defined in this document (Definitions) or the Building Code Handbook.

With regards to the fire design, the key element that impacts on the fire design is the presence of sleeping facilities for fire fighters. While the architectural detail of each station will be different, the fundamental configuration of a fire station consists of a number of 'blocks'. The fire design philosophy is that where the building contains one or more sleeping blocks, these will be fire separated from the balance of the station with a fire protected egress route (i.e. either egress directly to a safe place or via a safe path). Whether or not sleeping facilities are provided, the appliance bay block is to be smoke separated from the brigade facilities block. This is shown in the diagram below.

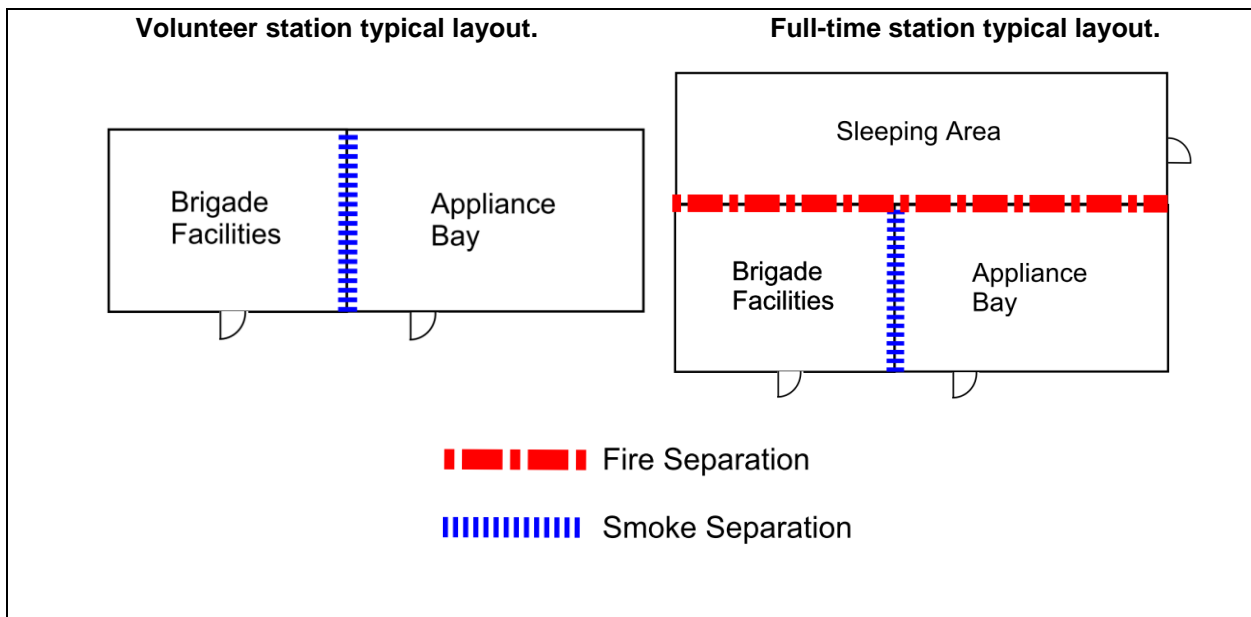

Figure 1.1: General fire engineering layout for fire stations

While Figure 1.1 shows separate egress doors from each block, egress from multiple blocks may also use a common safe path. The underlying logic is that the preferred design solution does not require occupants of each block egress through an adjacent block. Refer to paragraph 3.7.4 where escape via an adjacent firecell is required to occur.

1.1.1 This design manual is restricted to fire stations operated by the NZFS. This covers *buildings*, or parts of *buildings*, where the NZFS operates and responds from. This includes:

- a) Full-time fire stations.
- b) Composite fire stations
- c) Volunteer fire stations

As this manual incorporates many of the requirements of risk groups SM, WB and VP (C/AS2, 5 and 7 respectively), it is not necessary to refer to these acceptable solutions when designing NZFS operated fire stations.

Note that to satisfy the operational response times of the NZFS fire stations must be located close to street level. On this basis, this design manual assumes a maximum escape height from the operational areas of 10 m.

Comment:

Other facilities not involved in frontline operational response such as area offices and training facilities are not included in the scope of this document. These spaces would be designed to the relevant document and would be either fire separated or a separate building.

Outside the scope of this document

1.1.2 Buildings or parts of buildings other than fire stations are outside the scope of this manual. *Fire stations* that include any of the following features are outside the scope of this design manual (fire):

- a) Atriums.
- b) Intermediate floors, other than limited area intermediate floors.
- c) Other emergency service providers, unless shared NZFS sites e.g. Police stations and Ambulance)
- d) Urban Search and Rescue (USAR) base buildings.
- e) Firefighting brigades not operated by the NZFS (such as industrial, airport brigades and rural fire stations).
- f) Any other building or part of a building, on a Fire Service site, that does not provide a direct operational response.

Hazardous substances are not covered by this manual

1.1.3 This manual does not cover the storage or processing of hazardous substances. Fire stations may store limited quantities of fuel, however the quantities stored are typically below the hazardous substances threshold. Stations must comply with NZBC F3 and the Hazardous Substances and New Organisms Act 1996 in addition to the requirements of this manual.

1.2. Using this design manual

1.2.1 The process for using this manual shall be as follows:

Step 1: Determine the input parameters

- a) Establish the relevant building measurements (these will include building height, floor plans, wall openings and distances to relevant boundaries).
- b) Work out the occupant loads for the relevant building spaces (refer to Section 1.3).

Comment:

Applying the manual depends largely on the basic *building* measurements as above. Therefore, determine them as accurately as possible before using this document.

Step 2: Satisfy the fire safety requirements

Satisfy the *fire* safety requirements of this manual (refer to Parts 2-7), based on the *occupant loads* and on the *building's* dimensions and features where required.

1.3. Calculating occupant load

Occupant load

1.3.1 The *occupant load* shall be determined from the number of people in each space of the *building*. The *occupant load* may need to be evaluated not only for each block within the building but also for:

- a) a space or open floor area that involves one or more activities, and
- b) a single *firecell*, and
- c) each floor within a *firecell*.

Comment:

Notwithstanding the definition of *building* a number of separated buildings cannot be taken as a single *firecell* for the purposes of this Acceptable Solution.

1.3.2 *Occupant load* calculations use the occupant densities given in Table 1.1, based on the floor area of the part of the *building* housing the activity. The floor area to be used is the total floor area (except where paragraph 1.3.4 applies) including that occupied by internal partitions and permanent *fixtures* and if a *building* space has alternative activity uses, the activity having the greatest occupant density shall be used. If an activity is not specifically described in Table 1.1, the nearest reasonable description shall be used.

Comment:

When using Table 1.1 to calculate the *occupant load*, note that the part of the *building* housing the activity the occupant densities in Table 1.1 already allow for a proportion of the floor area appropriate to the activity being occupied by furniture, partitions, *fixtures* and associated equipment.

Sleeping accommodation firecells

1.3.3 The *occupant load* of sleeping area firecells shall be taken as the number of bed spaces.

Comment:

1. In this manual, the term 'beds' is used to denote the number of people expected to be sleeping in the *firecell*. Therefore, a double bed counts as two beds, a tier of three single bunks (one above another) counts as three beds and four reclining chairs count as four beds.
2. The number of beds depends on the individual layout in every case. Clearly dormitories will have a far greater number of beds within any given area than single bedrooms.

1.3.4 Duplication shall be avoided by:

- a) While the occupant load of sleeping area firecells is required to be determined to assess the means of escape from the sleeping area firecell, these occupants are the same as those in the operational area of the station. Therefore they should not be counted twice when determining the total occupant load of the building. and
- b) Not including an *occupant load* for areas such as *exitways*, lift lobbies or sanitary facilities that are used intermittently by people already counted elsewhere in the *building*.

Room/Activity	Occupant density (m ² /person)
Meeting room	2.5
Office space	10
Kitchen	10
Reception area	10
Workrooms and workshops	5.0
Loose seating and table areas	1.1
Boiler and plant rooms	30
Parking buildings and garages	50

Table 1.1: Occupant density for fire stations



Justification for exceptions

1.3.5 If, in a particular situation, the *occupant load* derived from Table 1.1 is less than that which will occur, the basis of any proposal for a lesser *occupant load* shall be substantiated to the *building consent authority*.

1.3.6 If the maximum *occupant load* is greater than that calculated from Table 1.1, the higher number shall be used as the basis for the *fire* safety design and will need to be justified to the *building consent authority*. To satisfy brigade training requirements the minimum design occupancy for the appliance bay and brigade facilities blocks are to be 50 persons. These would not be expected to be occupied to this level simultaneously.

2. Firecells, fire safety systems and fire resistance ratings

2.1. Provision of firecells

Firecell floor area limits

2.1.1 When less than 15 m from a *relevant boundary*, the floor area of an unsprinklered *firecell* shall not exceed 5,000 m².

2.1.2 If a *firecell* is 15 m or more from a *relevant boundary* or it is sprinkler protected, except when *risk groups* require subdivision or other area limitations are imposed by this design manual (fire), the *firecell* floor area may be unlimited.

2.2. Fire safety systems

Fire safety system risk groups and types

2.2.1 The *fire safety systems* for *firecells* required for this *risk group* shall be as follows. *Fire safety system* types shall be as defined in Table 2.1.

For buildings including sleeping accommodation:

- a) Type 6 alarm system with supplementary smoke detection in exitways, sleeping areas and offices.
- b) Type 18 *building fire* hydrant system, unless the Fire Service hose run distance from Fire Service vehicular access to any point on any floor is less than 75 m.

For buildings operating without sleeping accommodation:

- a) Type 3 alarm system. A direct connection to the Fire Service is required in all buildings.
- b) Type 18 *building fire* hydrant system, unless the Fire Service hose run distance from Fire Service vehicular access to any point on any floor is less than 75 m.

Comment:

The direct connection to the Fire Service may be either via a fire alarm monitoring company or via an alternative approved means.

In addition to the above fire safety systems, where the site water supply is by the reticulated water network, a minimum of one in ground fire hydrant is required within the site for training purposes.

For buildings with an escape height exceeding 4m:

In addition to the above requirements, the following is required:

- a) Type 9 smoke control in air handling systems.

Comment:

For buildings not including sleeping accommodation, a Type 6 sprinkler system may be substituted for the Type 3 system where property protection may be wanted.

2.2.2 The alarm systems required in a *fire station* shall be interconnected to alert all *building* occupants in the event of *fire*.

Type of system	System description	Relevant standards for installation
3	Heat detection with manual call points	NZS 4512
4	Smoke detection and alarm system with manual call points	NZS 4512
6	Automatic <i>fire</i> sprinkler system (Appendix B modified)	NZS 4541
7	Automatic <i>fire</i> sprinkler system with smoke detection and alarm system	NZS 4541, NZS 4512
9	Smoke control in air handling system	AS/NZS 1668.1
18	<i>Building fire</i> hydrant system	NZS 4510

Table 2.1: Fire safety systems specified in this manual

2.3. Fire resistance ratings

FRR values

2.3.1 Unless explicitly stated otherwise in this manual, the fire resistance ratings (FRRs) that apply to fire stations shall be as follows:

- *Life rating* = 60 minutes. This applies to *fire* rating requirements in Part 3: Means of escape and Part 4: Control of internal fire and smoke spread.
- *Property rating* = 60 minutes for single level buildings and 90 minutes for firecells in multilevel buildings (including firecells with intermediate floors). This applies to *fire* rating requirements in Part 5: Control of external fire spread.

Comment:

Throughout this manual, minimum FRRs are specified for particular situations. It is therefore essential to check for specific requirements.

Structural elements in a single storey *building* need not be *fire* rated if *FRRs* are not required for any other reason.

2.3.2 If a fire sprinkler system is provided, the *FRRs* that apply to fire stations shall be:

- *Life rating* = 30 minutes, and
- *Property rating* = 30 minutes for single level buildings and 60 minutes for firecells in multilevel buildings (including firecells with intermediate floors)

General requirements for FRRs

2.3.3 *FRRs* shall apply to the faces of *primary* and *secondary elements* which are exposed to *fire*.

2.3.4 When different *FRRs* apply on each side of a *fire separation*, being a wall, the higher rating shall apply to both sides.

2.3.5 Floors shall have an *FRR* for exposure from the underside.

2.3.6 The *FRR* of a *primary element* integral with a *fire separation* shall be no less than that of the *fire separation*.

2.3.7 Except as required by paragraph 4.3.3, areas of *external wall* not permitted to be *unprotected areas* shall be rated for *fire* exposure from within a *firecell*.

2.3.8 Areas of *external wall* not permitted to be *unprotected areas* shall be rated for *fire* exposure from both sides equally where:

- Walls are within 1.0 m of the *relevant boundary*, or
- The *building height* is more than 10 m.
- The *final exit* is two or more floor levels below in any building with sleeping areas.



2.3.9 Building elements shall have an FRR of no less than that of any building element to which they provide support within the firecell or in any adjacent firecell.

2.3.10 Structural framing members connected to *building elements* with an *FRR* shall be rated at no less than the elements to which they are connected, or alternatively their connections and supports shall be designed so that their collapse during *fire* will not cause collapse of the *fire* rated elements.

Applying insulation component in FRR

2.3.11 Insulation ratings shall apply to:

- a) all *fire separations*, except as noted in paragraph 2.3.12, and
- b) parts of *external walls* which are not permitted to be *unprotected areas*, and
- c) parts of *external walls* which are within 2.0 m of an external *exitway* where it is a single *means of escape from fire* (see paragraph 3.11.2).

2.3.12 Insulation ratings are not required to be applied to:

- a) glazing installed in accordance with paragraph 4.2, or
- b) where sprinklers are installed throughout the building in accordance with NZS 4541 as appropriate, or
- c) fire stops in accordance with paragraph 4.4, or
- d) fire resisting glazing in accordance with paragraph 5.4.3.

3. Means of escape

3.1. General principles

3.1.1 All buildings shall have *means of escape from fire* which include *escape routes*. An *escape route* (see Figure 3.1) shall provide protection to any occupant escaping to a *safe place* from a *fire* within a *building*.

3.1.2 The components of an *escape route*, in ascending order of protection, are the *open paths*, *exitways* (these may comprise *smoke lobbies* and *safe paths*) and *final exits* (see Figure 3.1). Two or more of these components will be necessary, depending on the total *travel distance*. An *escape route* shall not pass from a higher to lower level of protection in the direction of escape.

3.1.3 Provided the allowable lengths of *open paths* are not exceeded, an *escape route* may comprise only an *open path* and *final exit*.

3.1.4 *Escape routes* shall comply with NZBC D1. Ramps, stairways, ladders, landings, *handrails*, doors, vision panels and openings shall comply with Acceptable Solution D1/AS1 or NZS 4121.

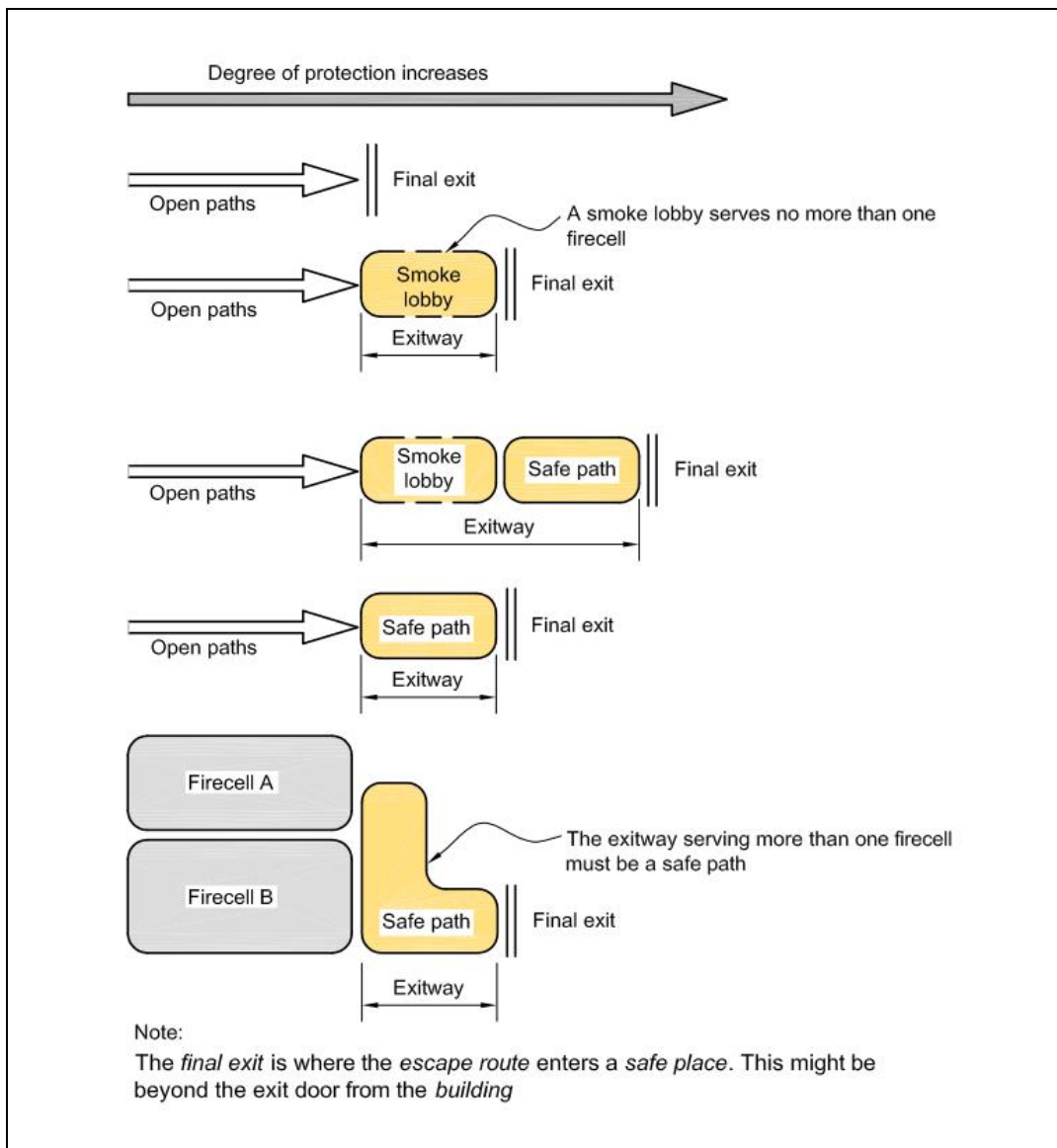

Figure 3.1: Egress routes

3.2. Number of escape routes

3.2.1 Except where paragraph 3.13 allows the use of single *escape routes*, every *occupied space* in a *building* shall be served by two or more *escape routes* in accordance with paragraph 3.2.2 (see Figure 3.2).

3.2.2 The minimum number of *escape routes* from a firecell or floor level, except in those situations where single *escape routes* are permitted (see paragraph 3.13), shall be two.

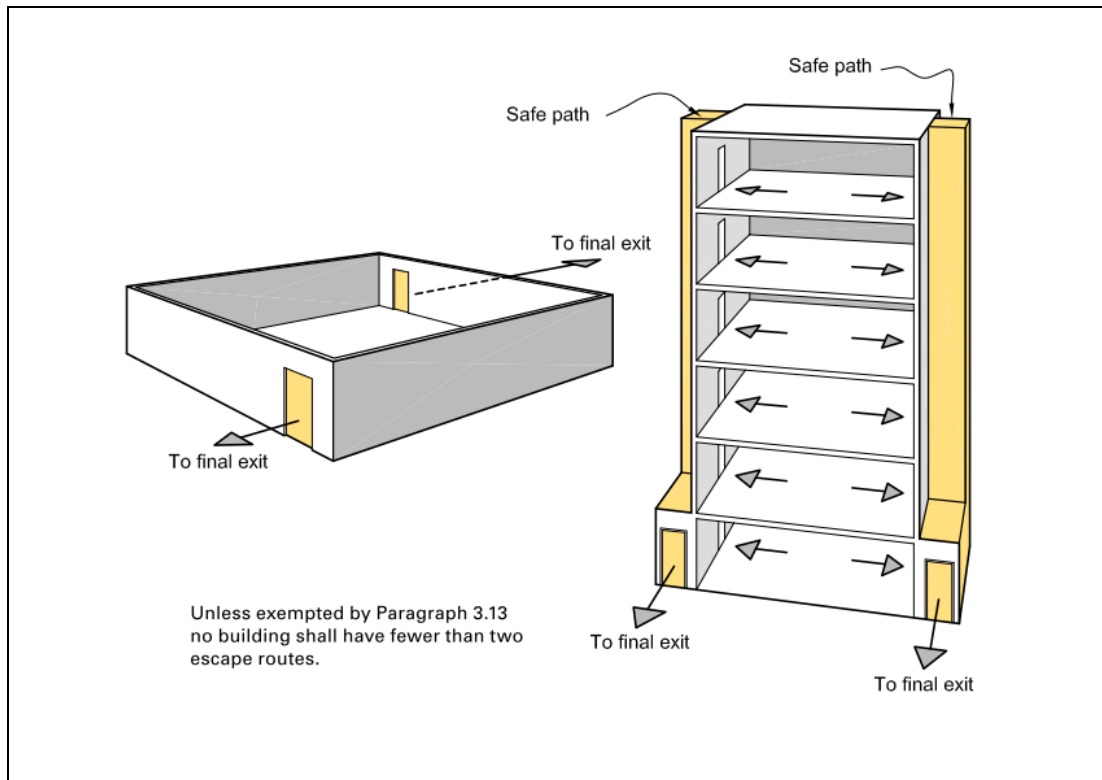

Figure 3.2: Minimum number of escape routes

3.3. Height and width of escape routes

Height

3.3.1 Height requirements within *escape routes* shall be as follows:

- The clear height shall be no less than 2,100 mm across the full width, except that isolated ceiling fittings not exceeding 200 mm in diameter may project downwards to reduce this clearance by no more than 100 mm, and
- Any door opening within, or giving access to, any *escape route* shall have a clear height of no less than 1,955 mm for the required width of the opening.

Width

3.3.2 Width requirements within *escape routes* shall be as follows:

- Width of all available escape routes:** the total combined width of all available *escape routes* shall allow 7 mm/person for horizontal travel and 9 mm/person for vertical travel.
- Not an accessible route or accessible stairway:** For all new buildings, if the *escape route* is not an *accessible route* or *accessible stairs*, it shall have a minimum width of 850 mm for horizontal travel and 1,000 mm for vertical travel.

Comment:

For existing buildings, if the escape route is not an accessible route or accessible stairways, if the *occupant load* is less than 50 and the *escape route* is within an *open path*, the width may be reduced to 700 mm for horizontal travel and 850 mm for vertical travel.

- c) **Accessible routes and accessible stairways:** if the *escape route* is an *accessible route* or *accessible stairs*, it shall have a minimum width of 1,200 mm for horizontal travel and 1,100 mm for vertical travel.

Comment:

See paragraph 3.14.4 for allowable widths of doors.

- d) **Provision for unusable escape routes:** except where *dead ends* and single *escape routes* are permitted, the total required width in unsprinklered *firecells* shall still be available should the widest of the *escape routes* be unusable due to the location of the *fire* or any other reason (see Figure 3.3).

Comment:

Requirement d) may be achieved either by providing additional *escape routes* or by making the minimum required number wider.

- e) **Sprinkler concession:** if the *firecell* is sprinklered, requirement d) does not apply (i.e., it is not necessary to provide extra width to allow for the possibility of one *escape route* being unusable).
- f) **Horizontal escape route with two directions of escape:** this shall have sufficient width for the full length of the route to allow for the *occupant load* from all contributing *occupied spaces*. However, this shall not apply if the requirements of paragraph 3.7.4 e) are met for escape through adjacent *firecells*.
- g) **Intermediate floors:** for *firecells* containing an *intermediate floor*, both the vertical and horizontal parts of the *open path escape route* shall be wide enough to take the full *occupant load* from all contributing *occupied spaces*.

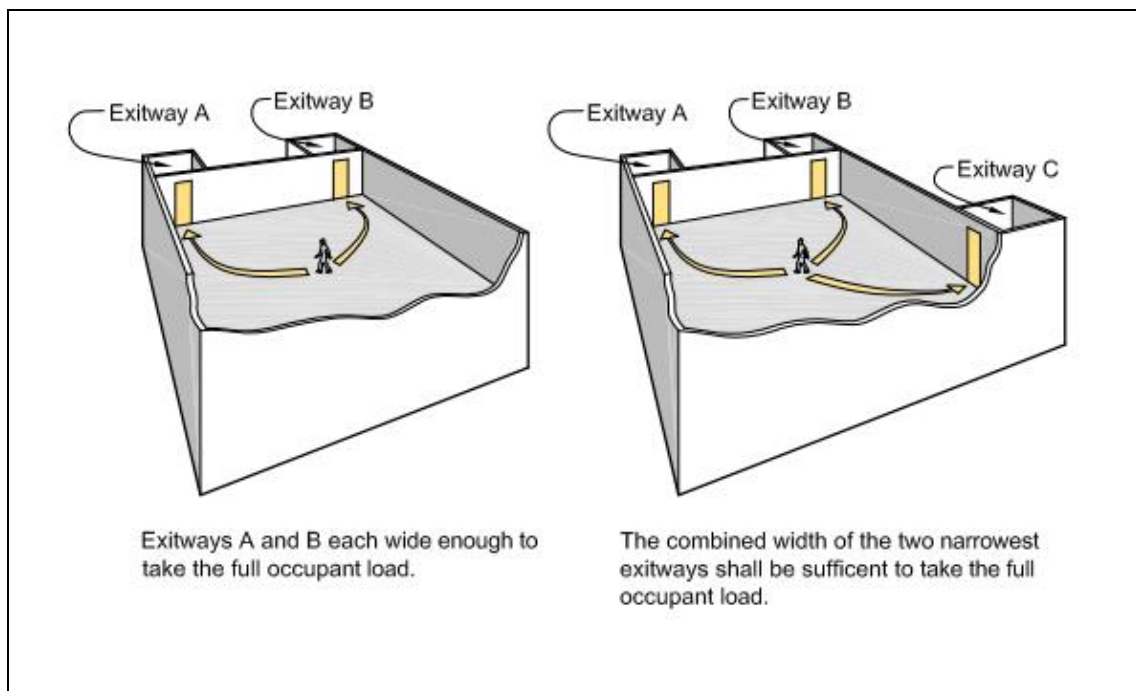

Figure 3.3: Exitway widths in unsprinklered firecells

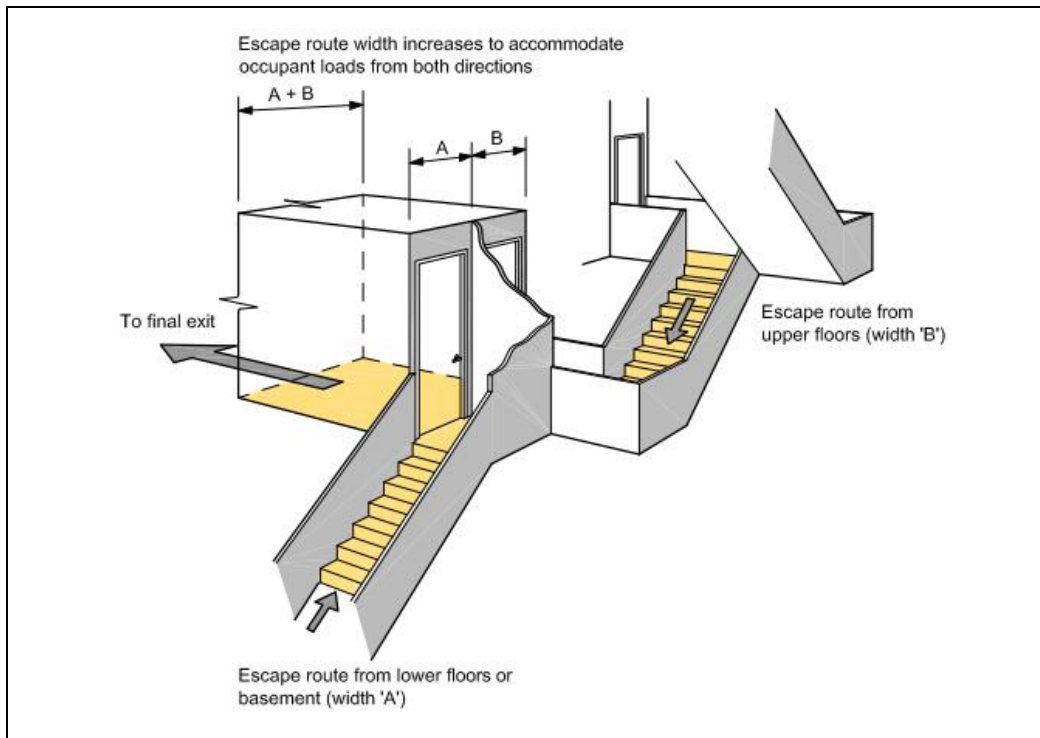

Figure 3.4: Escape routes from lower and upper floors.

- h) **Vertical safe paths serving firecells at more than one level:** these shall have minimum widths at any point determined only by the largest total *occupant load* from any level passing that point in the direction of escape.

Comment:

In vertical *safe paths* it is not necessary to provide for cumulative *occupant load* as the *escape route* passes each floor level.

- i) **Basements:** if an *escape route* from upper floors is joined at the level of a *final exit* by an *escape route* from a basement or lower floors, the *escape route* width at the point they combine shall be increased to accommodate the *occupant loads* from both directions (see Figure 3.4).
- j) **Ladders:** the width requirements of paragraph 3.3.2 b) do not apply to ladders where their use is permitted in this manual.

Handrails and limitations to stairway widths

3.3.3 For safe evacuation on stairways, all *stairways* shall have at least one *handrail*. Also:

- stairways* in *escape routes* wider than 1,500 mm shall have *handrails* on both sides, and
- stairways* in *escape routes* wider than 2,000 mm (see Figure 3.5) shall also be provided with intermediate *handrails* which are equally spaced and which provide a width not greater than 1,500 mm for each section of the *stairway*.

Comment:

Acceptable solution D1/AS1 requires all *stairways* to have at least one *handrail* and also requires *accessible stairs* to have *handrails* on both sides.

Curved and spiral stairways

3.3.4 If curved or spiral stairways form part of an *escape route*, the required width shall be that described as 'walking area' in Acceptable Solution D1/AS1.

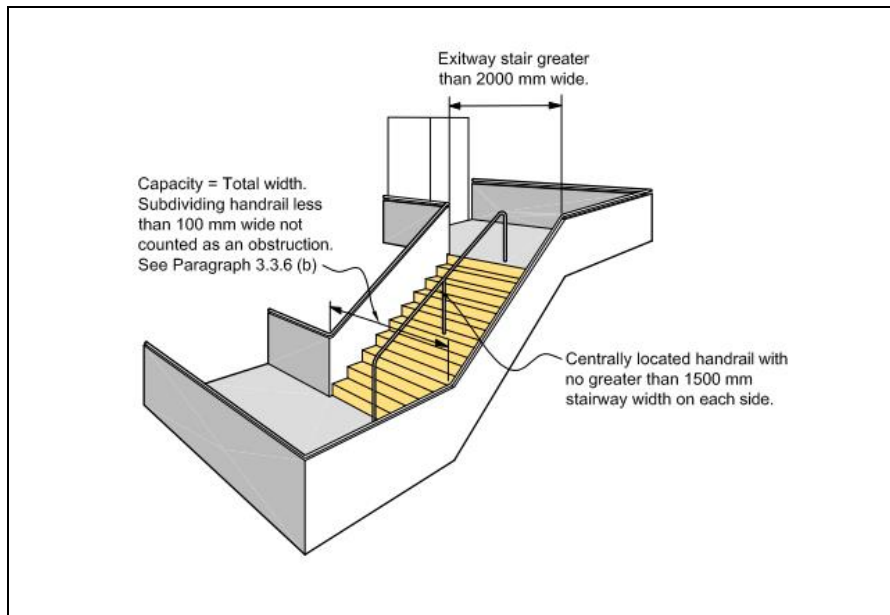

Figure 3.5: Limitations to stairway width.

Obstructions

3.3.5 Except as permitted by paragraph 3.14.6, *escape routes* shall not be obstructed by access control systems such as automatic sliding doors, chains, turnstiles, sliding bars, crowd control barriers or similar devices.

The following minor obstructions are acceptable within the width of an *escape route*.

- a) **Minor projections** complying with the requirements of Acceptable Solution D1/AS1 such as signs, switches, alarm sounders and similar projections.
- b) **Handrails** complying with Acceptable Solution D1/AS1, projecting no more than 100 mm into the width, and *handrails* subdividing wide *stairways* that reduce the width by no more than 100 mm (see paragraph 3.3.3), and
- c) **Door assemblies** which reduce the width of an *exitway* by no more than 125 mm when the door is fully open.

Comment:

The 125 mm obstruction allows for projecting parts of the door frame assembly, the thickness of the door when open and similar acceptable obstructions.

3.4. Length of escape routes

3.4.1 An *escape route* may be any length but:

- a) The lengths of *dead ends* and total *open paths* shall not exceed the distances given in Table 3.2, adjusted as necessary for:
 - i. reductions on *intermediate floors* (see paragraph 3.4.3), and
 - ii. reductions on stairways and ladders (see paragraph 3.4.4), and
- b) If the distance to the *final exit* exceeds the allowable length for the total *open path*, the remainder of the *escape route* shall be a *safe path*. (See paragraph 3.9.7 for *safe path* length restrictions within a single floor level.)

Type of path	Type 3 system	Type 6 or greater system
Dead end open path	35 m	40 m
Total open path	75 m	100 m

Table 3.2: Travel distance on escape routes

Open paths

3.4.2 When determining *open path* lengths, including any *dead end*, the following shall apply:

- a) **Start point:** the length shall be measured from no more than 1.0 m from the most remote point in a space.
- b) **Furniture and fittings:** allowance shall be made for the *travel distance* around obstructions such as furniture; fittings and office equipment located in the *open path* (see Figure 3.6 (a)). If the location of the obstructions is not known, the allowable *travel distance* shall be taken as the length plus the width of the space (see Figure 3.6 (b)).

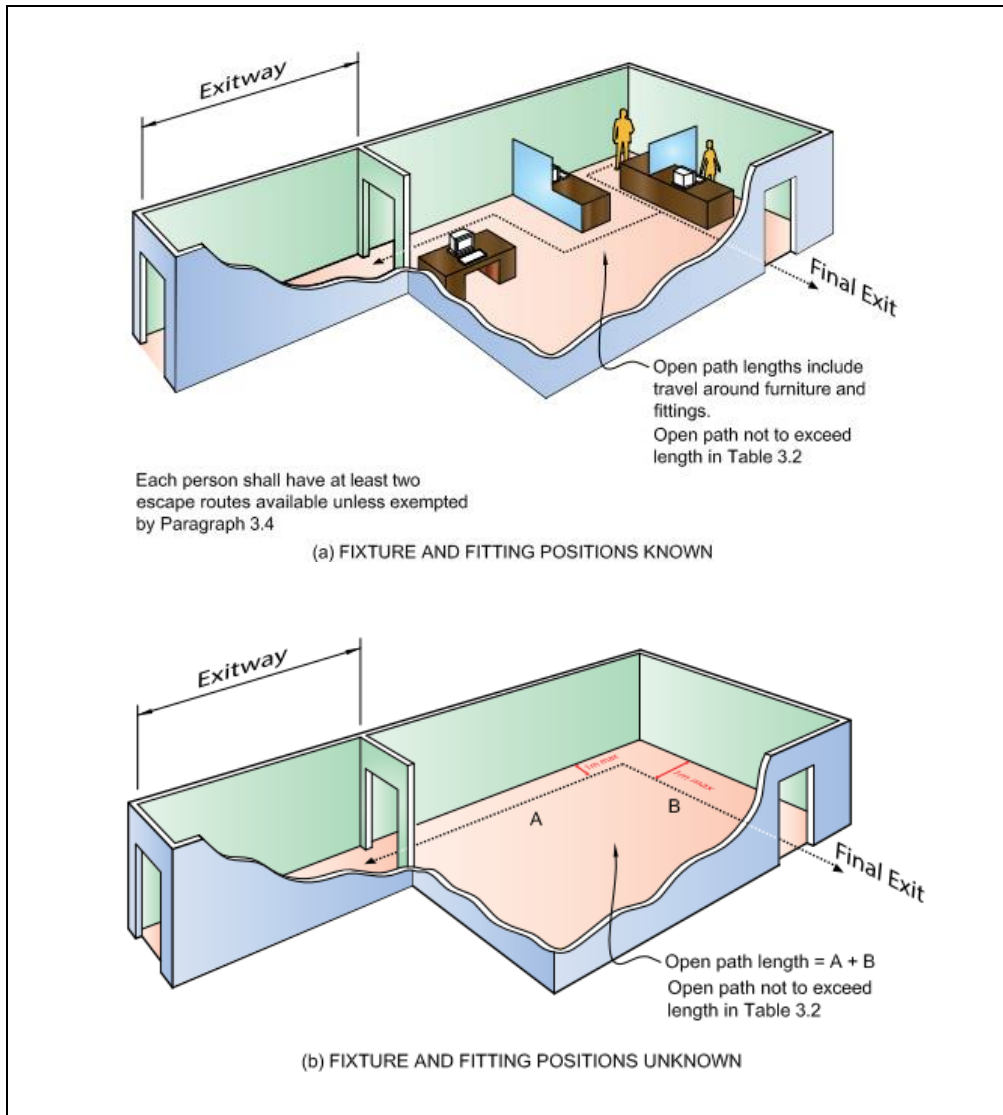

Figure 3.6: Length of open paths.

- c) **Multiple escape routes:** if two or more *escape routes* are required, *open path* lengths from any point on a floor to no fewer than two exits from the *firecell* shall not exceed the lengths specified in Table 3.2.
- d) **Termination:** an *open path* ends either at:
 - i. the start of an *exitway*, or
 - ii. a *final exit*, or
 - iii. the point where the *escape route* passes into an adjacent *firecell* on the same level. (see paragraph 3.7.4.)

Intermediate floors

3.4.3 On *intermediate floors* (see Figure 3.7) the *open path* length, for compliance with Table 3.2, shall be taken as 1.5 times the measured length. However, the length as measured in accordance with paragraph 3.4.2 c) may be used if the *intermediate floor* is a *smokecell* and an *escape route* is available from the *intermediate floor* without passing through any lower space in the same *firecell*.

Comment:

People on an *intermediate floor* may be exposed to smoke at an earlier stage than people on a full floor. Reduced *open path travel distances* mean reduced exposure time to smoke from the *fire*.

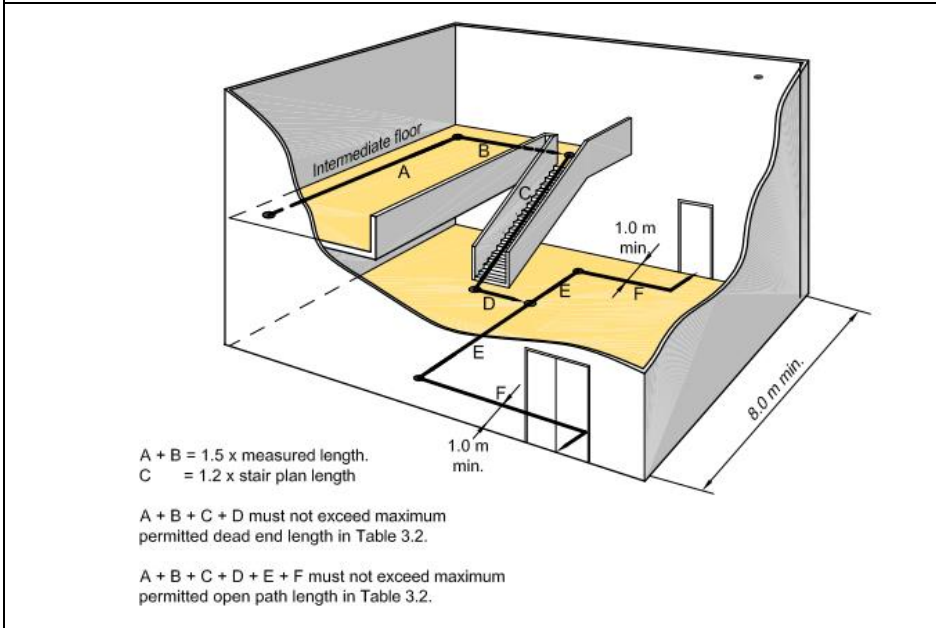

Figure 3.7: Intermediate floor open path lengths.

Stairways and ladders

3.4.4 Stairways and ladders occurring in an *open path* (see Figure 3.8) shall have their *open path* length taken as:

- For straight and curved stairways:** the plan length measured on the stairway centreline multiplied by 1.2, plus the plan length of each landing
- For spiral stairways:** twice the vertical height, and
- For ladders:** three times the vertical height.

Comment:

It is acceptable to use two spiral stairways as part of the escape routes from such situations as an intermediate floor down to the firecell floor. Likewise, where ladders are permitted to serve such situations as maintenance platforms in industrial plant, two ladders may be used as the escape routes.

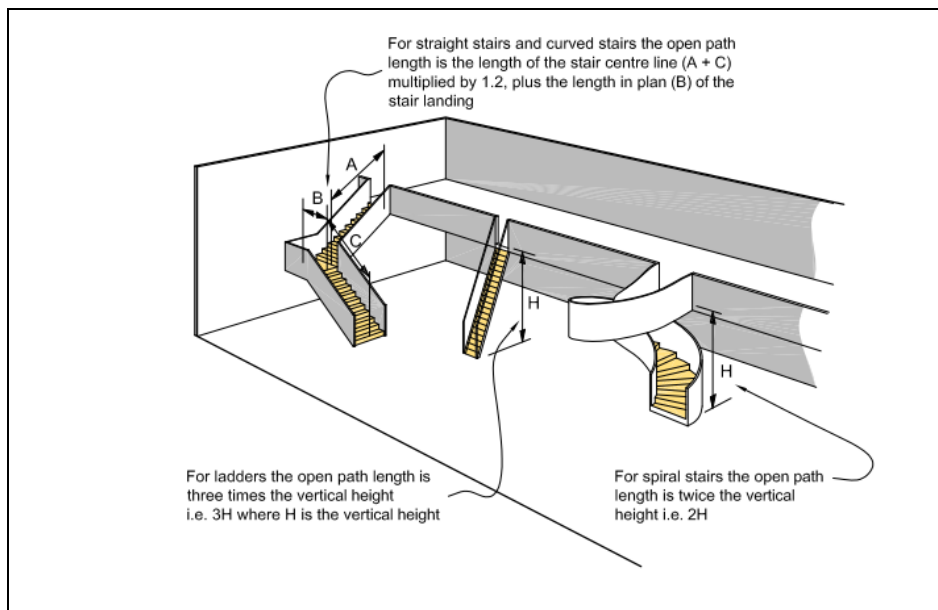

Figure 3.8: Stairs and ladders

Escape through adjoining building

3.4.5 Due to the requirement to remain operational following a disaster, escape via an adjacent building is not allowed for.

3.5. Escape from basements

3.5.1 Except in cases where there are two or more *escape routes* serving only the *basement firecells*, and each *escape route* terminates in a *safe place*, *safe paths* serving *basement firecells* shall be preceded by a *smoke lobby* that shall have a plan area in accordance with paragraph 3.9.2.

Single escape routes

3.5.2 A single *escape route* and *final exit* is acceptable from *basements* (see Figure 3.9) where, in addition to the requirements of paragraph 3.13.1 and the *smoke lobby* requirements of paragraph 3.5.1, there are no more than two *basement* floor levels.

Comment:

Because *fire safety systems* are increased with increases in *escape height*, the precautions for *basements* increase with *basement* depth. Thus a single floor *building* with one *basement* level is treated as a two floor *building* and a single floor *building* with three *basement* levels as a four floor *building*.

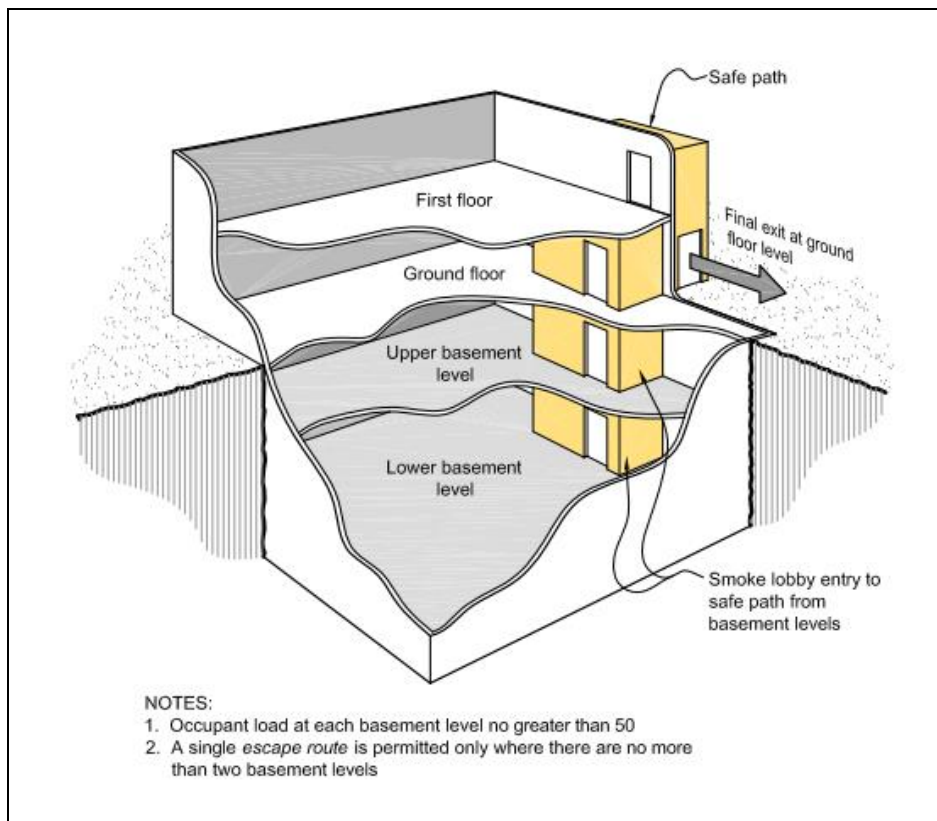

Figure 3.9: Single escape routes from basement levels

3.6. Open paths

Number and size

3.6.1 *Open paths* shall satisfy the specific requirements of paragraphs 3.6.2 to 3.7 where they apply to a particular *building*.

Open path separation

3.6.2 If two or more *open paths* are required, they shall be separated from each other, and remain separated until reaching an *exitway* or *final exit* (see Figure 3.10). Separation shall be achieved by diverging (from the point where two *escape routes* are required), at an angle of no less than 90° until separated by:

- a) a distance of at least 8.0 m, or
- b) *smoke separations* and *smoke control doors*.

Comment:

If this separation or protection is not provided, the length of the *open path* is limited to that of a *dead end*. This is critical in planning single *stairway buildings*, as the *stairway* must be positioned within the *dead end travel distance* limits.

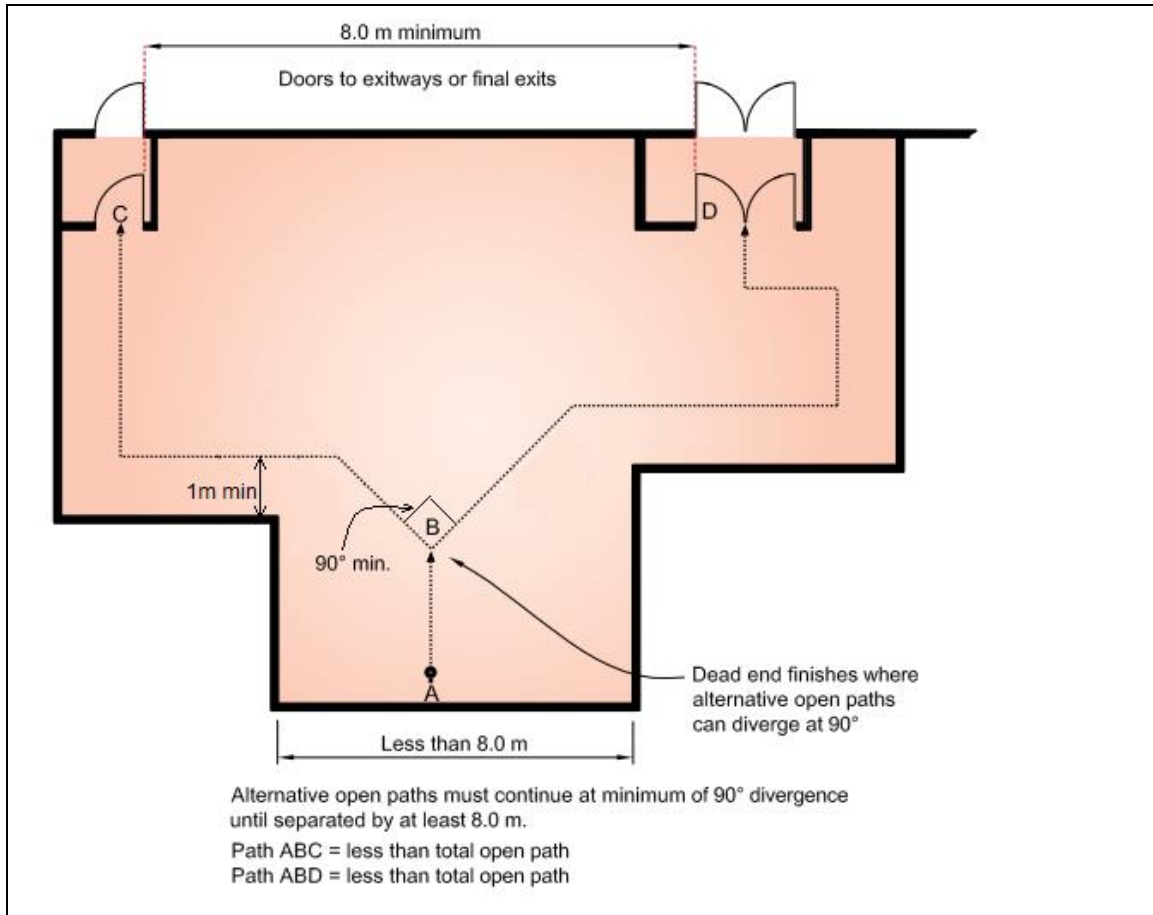

Figure 3.10: Open path separation

3.7. Special cases for open paths

Ramps

3.7.1 Where stairways are not used, changes in level on an *escape route* shall be formed as ramps and shall comply with Acceptable Solution D1/AS1 or NZS 4121.

Separate tenancy

3.7.2 This design manual does not allow for escape via a separate tenancy.

Open paths via unenclosed stairways.

3.7.3 Unenclosed stairways (stairways which are not *smoke* or *fire separated* from other spaces) in *escape routes*, shall not exceed a height of 4.0 m within the *firecell*. Where the height exceeds 4.0 m, the *escape route* from that level shall be a *safe path* until it reaches a *final exit*

Passing into an adjacent firecell

3.7.4 An *open path* may pass into an adjacent *firecell* on the same level (see Figure 3.11) and recommence as a new *open path* provided that:

- all *firecells* on the *escape route* have no fewer than two directions of escape, separated as required by paragraph 3.6.2, and
- adjacent *firecells* into which evacuation may take place have a floor area sufficient to accommodate not only their own occupants but also the occupants from the adjacent *firecell*. This shall be calculated on the basis of the *occupant load* of the two *firecells*, and
- each *firecell* has at least one other *escape route* independent of the route into the adjacent *firecell*. This other route may be by way of a *final exit* or using a third *firecell* provided that the exit from the third *firecell* is independent of exits from the other two *firecells*, and
- the *escape route* does not pass through more than three *fire separations* before entering an *exitway* or *final exit*, and
- the *escape route* width meets the requirements of paragraph 3.3.2 for the *firecell* on the *escape route* that has the greatest *occupant load*.

Comment:

- Open path* lengths in each *firecell* are controlled by the requirements of paragraph 3.4.2 for that *firecell*.
- Refer to paragraph 3.14.3 to determine if doors between *firecells* need to swing both ways to allow for escape in both directions and paragraph 3.14.8 for *hold-open device* requirements.

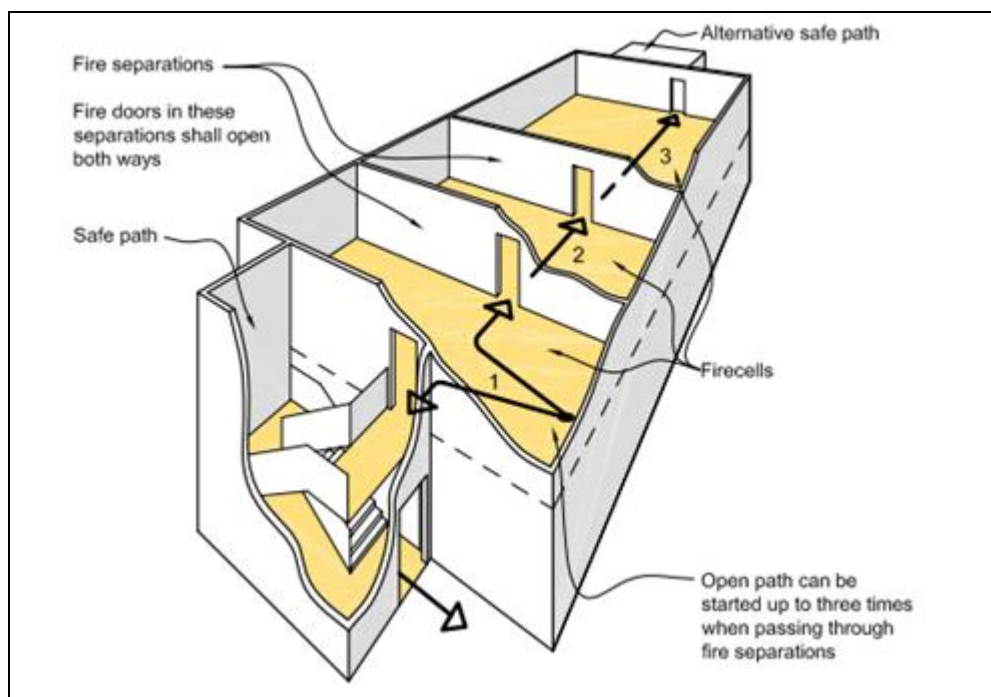

Figure 3.11: Open path passing into an adjacent firecell.

Escape via an intermediate floor

3.7.5 An *open path* may pass from a *firecell* to an *intermediate floor* and recommence as an *open path* provided that:

- where two or more *escape routes* are required from that *firecell*, only one *escape route* shall be via the *intermediate floor*, and
- the *intermediate floor* is served by at least two *escape routes*, separated as required by paragraph 3.6.2 and terminates at separate *firecells*, *exitways* or *final exits* at the same level as the *intermediate floor*, and
- the *intermediate floor open path* lengths shall not exceed the requirements of paragraph 3.4.

3.8. Dead ends

No more than 50 occupants

3.8.1 A *dead end* shall not serve an *occupant load* greater than 50.

Ladders

3.8.2 The *escape route* from a *dead end* may be a ladder complying with Acceptable Solution D1/AS1 if it serves only a support function or provides the same function in support of other *risk groups* and only if the *occupant load* does not normally exceed four. Ladders are not permitted as *escape routes* in any other circumstances (see also paragraph 3.4.4).

3.9. Exitways

3.9.1 *Exitways* consist of *smoke lobbies* and *safe paths*.

Smoke lobby floor area

3.9.2 If a *smoke lobby* is required to precede a vertical *safe path* (see paragraph 3.5.1 and Figure 3.12), its floor area shall be calculated for the *occupant load* for that *smoke lobby* by assuming that:

- part of the *occupant load* will be accommodated in the *stairway* vertical *safe path* between the level being considered and the next level in the direction of escape, with the remaining occupants accommodated in the *smoke lobby*, and
- the occupant density used to calculate the required holding area is 0.25 m² per person in the *stairway*. The floor area shall include the area of the first landing, the plan area of the flights of stairs between the two floor levels, and the area of any intermediate landings. Additional space shall be provided for door swings.

Comment:

This paragraph does not include a requirement for a *smoke lobby* but if required by other parts of this design manual, this paragraph states how *smoke lobbies* are to be sized.

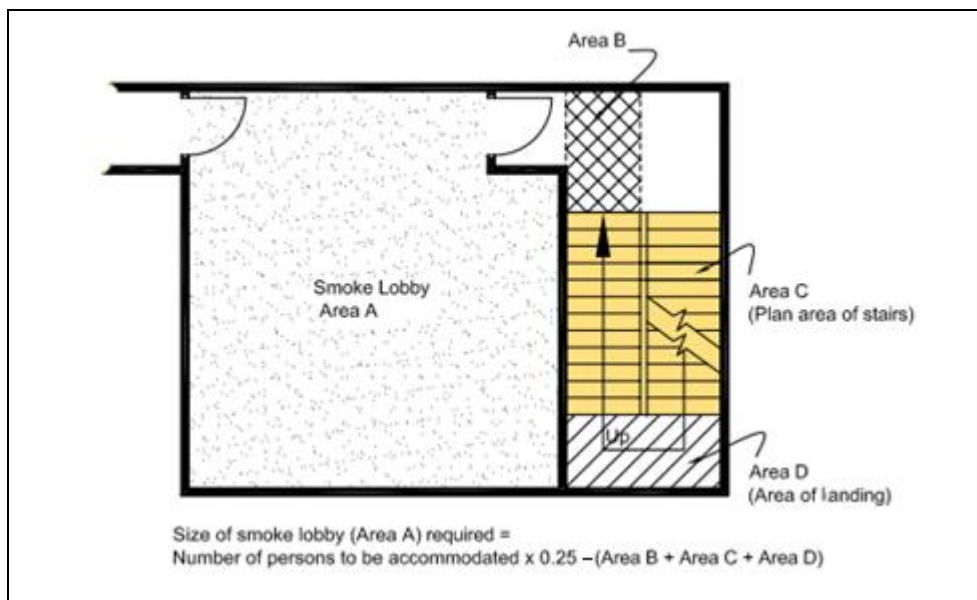

Figure 3.12: Sizing of smoke lobbies

Safe paths

3.9.3 Except where the conditions for escape via successive *open paths* (see paragraph 3.7.4) apply *escape routes* from *firecells* shall enter directly into an *exitway* or *final exit*.

3.9.4 *Safe paths* shall be separated from each other and from all spaces by:

- a) *fire separations*, or
- b) distance or appropriate *construction* if they are external to the building (see paragraph 3.11).

3.9.5 Except where the conditions for escape using an external *escape route* (see paragraph 3.11) or successive *open paths* (see paragraph 3.7.4) apply, exit doors from sleeping area *firecells* shall open directly onto:

- a) a horizontal *safe path*, or
- b) a final exit.

Safe path length restrictions

3.9.6 There is no limit on the length of a vertical *safe path*. Horizontal *safe paths* shall be no longer than specified in Table 3.4.

Safe path termination

3.9.7 Horizontal *safe paths* shall terminate at any of the following:

- a) The entrance to an internal *stairway* which is a separate *safe path*, or
- b) An external balcony leading to either an open or enclosed *stairway*, or
- c) An opening in an *external wall* which enters on to a bridge leading to an open or enclosed *stairway*, or
- d) A *final exit*.

Comment:

Long *safe path* corridors may be required to be subdivided by *smoke separations* (see paragraph 4.10).

Number of directions	Type 3 system	Type 6 or 7 system
Single	35 m	40 m
Two or more	180 m	Unlimited

Table 3.4: Travel distance on horizontal safe paths

Safe path separation and glazing

3.9.8 The vertical and horizontal portions of internal *safe paths* shall be separated at every floor level by *fire separations* and *fire doors* with smoke control capability.

3.9.9 Glazing in *safe paths* shall comply with the requirements of paragraph 4.2.

3.10. Control of exitway activities

3.10.1 *Exitways* shall not be used for:

- a) storage of goods, solid waste or solid waste containers, or
- b) entry points to solid waste chutes, or
- c) the location of furniture or other *combustibles*, or
- d) storage of clothing or linen, or
- e) a cleaner's cupboard not *fire separated* from the *exitway*, or
- f) the location of an electrical switchboard or similar, or
- g) any activity (other than as permitted by paragraph 3.10.2).

3.10.2 Some activities are permitted in an *exitway* if:

- a) an alternative *escape route* is available from all *firecells* served by the *safe path* in which the activities occur, and
- b) the *escape route* is not impeded by the activity or the occupants involved in that activity, and

- c) those activities:
 - i. are visible to users of the *exitway*, except in the case of *sanitary fixtures*
 - ii. exist only to provide support functions to the activities of the *risk group* served by the *exitway*, and
 - iii. include, but are not limited to, a reception counter and toilet facilities.

Lifts

3.10.3 A passenger lift but not a goods lift may be located in a vertical *safe path* containing a *stairway* provided the following conditions are satisfied:

- a) the lift shaft and all its openings are located entirely within a single *firecell* containing the vertical *safe path*, and
- b) passenger access into and from the lift takes place entirely within the *safe path*, and
- c) no other activity occurs within the vertical *safe path*, and
- d) the lift machine room is a separate *firecell* and the openings for lift ropes through the *fire separation* are as small as practicable and any *penetrations*, such as for electrical cables, are *fire stopped*. (See paragraph 4.4 for more information about *fire stopping*.)

Lift landings located in *open paths*

3.10.4 Lift landings located in *open paths* (see Figure 3.13) shall either be within a *smokecell* separated from all other areas or have lift landing doors with smoke control capability. This requirement does not apply if the *firecell* is protected with a Type 6 with supplementary smoke detection throughout or the lift shaft has a pressurisation system designed in accordance with AS 1668.1. Lift doors shall be as specified in paragraphs 4.14.3 and 4.14.11.

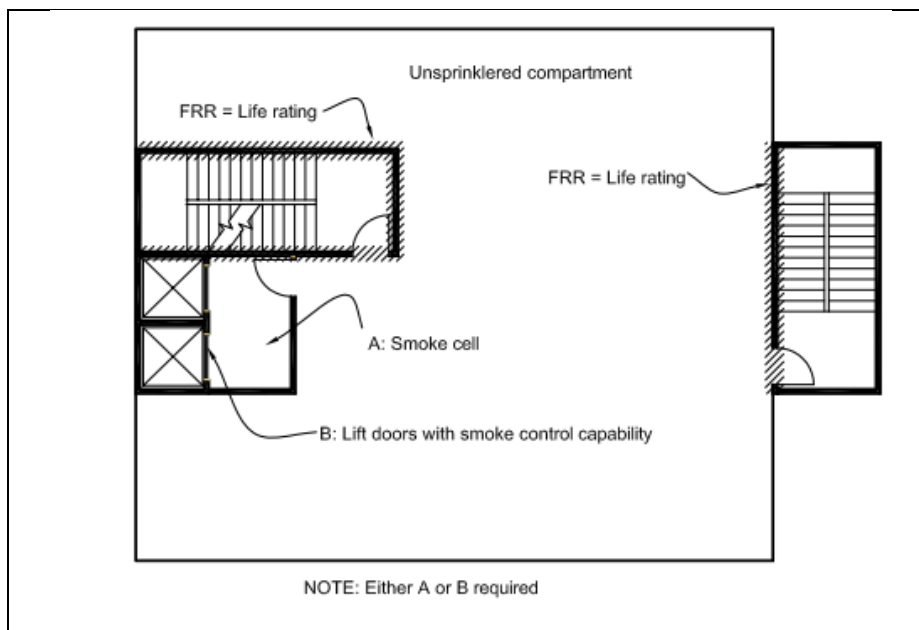

Figure 3.13: Lifts and smoke lobby on open paths.

3.11. External escape routes

3.11.1 Where an *escape route* enters a space exposed to the open air (e.g. an open *stairway*, a balcony, across a roof or a ground level path), it shall meet the requirements for a *safe path* between that point and the *final exit*. *Safe path* separation requirements shall be achieved by providing either distance or *fire rated construction* between the *escape route* and adjacent *firecells*, as specified in paragraphs 3.11.2 to 3.11.5.

Comment:

Balconies with one direction of escape comply with the requirements of a *safe path* if the *external wall* beside the balcony has no *unprotected areas* or the balcony is large enough to allow separation by distance from the *external wall* (see paragraph 3.11.2). Balconies with two directions of escape from all *firecell* exits are also considered to be *safe paths* even if the adjacent *external wall* has 100% *unprotected area*.

Separation by distance

3.11.2 Separation by distance shall be achieved by:

- a) If there is only one direction of escape, roofs and *external walls* with no *unprotected areas* closer to an external *escape route* than:
 - i. 2.0 m if unsprinklered (see Figure 3.14), or
 - ii. 1.0 m if all *firecells* passed by the external *escape route* are sprinklered, or

Comment:

This provision is to limit the occupants' exposure to radiant heat if they have only one direction of escape. The separation distances shall be applied horizontally to both sides of the *escape route*.

- b) positioning the escape route to ensure it diverges from external walls (see paragraph 3.11.4 a)), or
- c) providing alternative directions of escape from the point where the escape route passes through an external wall and becomes an external escape route (see paragraph 3.11.4 b)).

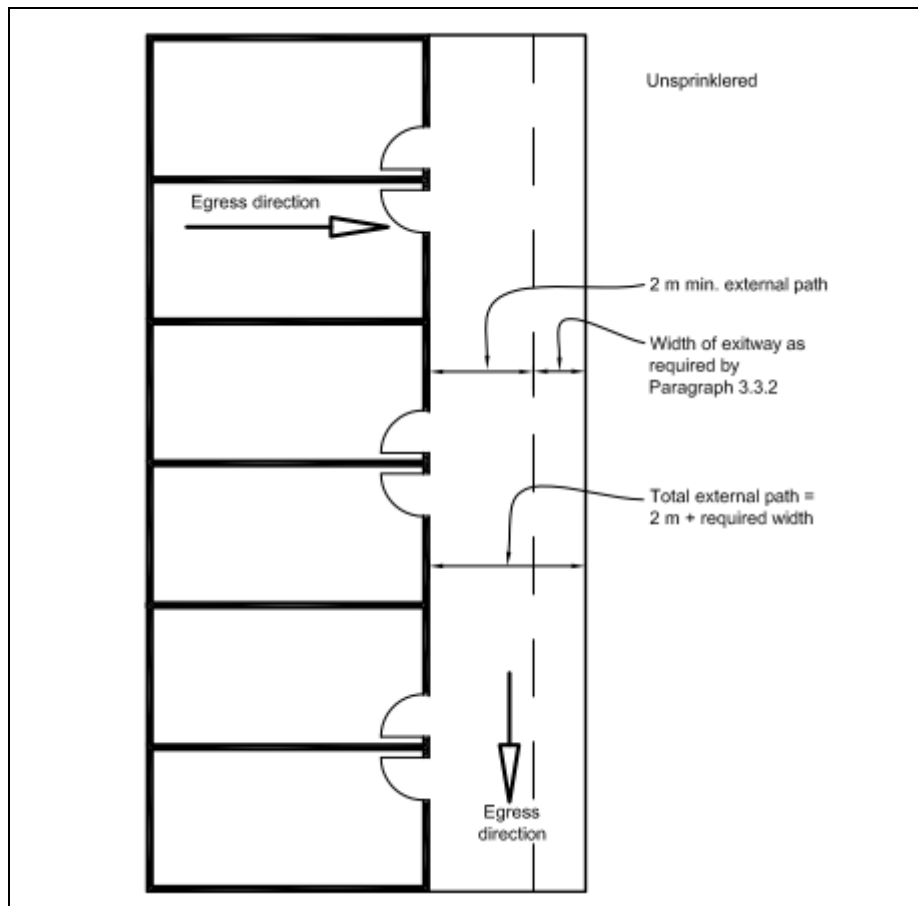

Figure 3.14: External escape routes

3.11.3 If the distance separating *external walls* or roofs from an external *dead end escape route* is less than permitted by paragraph 3.11.2, those walls and roofs shall comply with the *FRR* requirements of paragraphs 5.3 and 5.7.3 to 5.7.5. Glazing shall comply with section 4.2.

3.11.4 For an *escape route* that passes through an opening in an *external wall*, the *external wall* does not have to be *fire rated* if:

- a) the direction of escape to a single *final exit* diverges from the *external wall* at an angle of no less than 45° in plan, or
- b) the directions of escape to alternative *final exits* diverge from each other at an angle of no less than 90° in plan and those directions of escape do not travel past any *firecell* for a distance of more than 5.0 m.

Separation by fire rated construction

3.11.5 Except where the requirements for separation distances in paragraph 3.11.2 are achieved:

- a) *external walls* and roofs adjacent to *external escape routes* shall comply with the *FRR* requirements in paragraphs 5.3 and 5.7 and shall have no *unprotected areas* except that glazing for *safe paths* that complies with paragraph 4.2 is permitted, and
- b) if the *escape route* is a balcony with a single direction of escape and the vertical distance between the underside of the balcony and the closest *unprotected area* in the *external wall* below is less than 5.0 m (see Figure 3.15), balcony barriers shall:
 - i. have no openings, and
 - ii. be protected with a material having a *Group Number* of no greater than 2, and

Comment:

See Appendix D for the method to assign a *Group Number*.

- c) if the vertical separation between the undersides of an *external escape route* and *unprotected areas* in the *external wall* below is less than 5.0 m:
 - i. the floor of an *external escape route* closer to an *external wall* than required by paragraph 3.11.2 shall have an *FRR* of no less than required by paragraph 2.3, and

Comment:

If the *escape route* is a balcony with two directions of escape, the *external wall* need not be a *fire separation* and the requirements for the floor of the balcony c) i) and the balcony b) do not apply.

- ii. treads and risers of stairways on external escape routes shall either be constructed from a material with a critical radiant flux of no less than 2.2 kW/m² or shall be protected on the underside with a material having a *Group Number* of no greater than 2, and
- d) If the escape route comprises external horizontal and internal vertical safe paths, a smoke separation shall be provided between them.

Ventilation openings

3.11.6 The open area of a balcony or bridge shall be no less than 50% of the balcony floor area, and shall be evenly distributed along the open sides and any approach ramp (see Figure 3.15). Where an *escape route* on a balcony is served by an open *stairway*, similar ventilation shall be provided on the *stairway*. Open sides shall not be enclosed above a height of 1,100 mm from the floor, except that a fixed open grille may be used if it provides the required free air space.

Barriers

3.11.7 Changes in *exitway* floor level other than in the direction of travel shall have barriers that comply with Acceptable Solution F4/AS1.

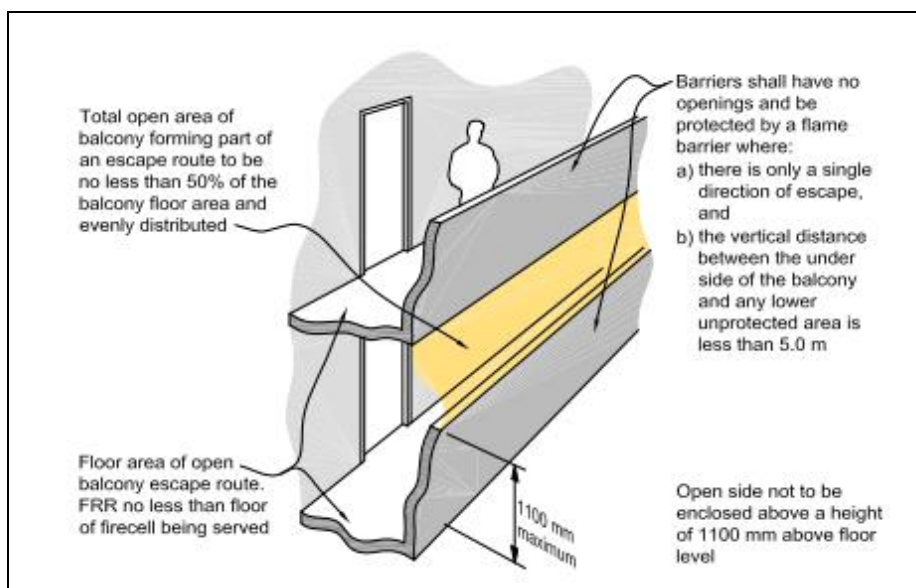

Figure 3.15: Open balconies

3.12. Final exits

3.12.1 *Final exits* which open onto the same *safe place* shall be spaced no closer than 5.0 m centre to centre. This applies to both internal and external *exitways*.

Comment:

This provision allows quick dispersal and reduces the risk of a crowd blocking a *final exit*.

3.13. Single escape routes

3.13.1 Single *escape routes* shall only be permitted if:

- a) the *open path* length does not exceed the limits specified in Table 3.2, and
- b) the total *occupant load* from all *firecells* on each level served by the *escape route* is no greater than 50, and
- c) the *escape height* is no greater than:
 - i. 10 m if unsprinklered, or
 - ii. 25 m if sprinklered, and
- d) unless the building is sprinklered and consists of two levels only, the vertical safe path is preceded by a smoke lobby on all floors except the topmost floor (refer to paragraph 3.9.2 for the sizing of the smoke lobby), and
- e) there are no more than two basement levels below ground and the vertical safe path from the basement levels is preceded by a smoke lobby (see Figure 3.9).

3.13.2 A single *escape route* from sleeping area *firecells* is permitted provided that, in addition to the requirements of paragraph 3.13.1,:

- a) the *escape route* within a sleeping area in each *firecell* terminates at a *final exit* or opens onto a *safe path* that complies with the requirements of paragraphs 3.9.4 to 3.9.11, and
- b) the particular requirements for *stairways*, balconies and split level *exitways*, given in paragraphs 3.7.3 and 3.13.3, are satisfied, and
- c) the length of any *safe path* on a floor does not exceed the maximum *dead end* length specified in Table 3.2. Balconies, bridges and external stairways

3.13.3 Balconies, bridges and external stairways may be part of a single external escape route where:

- a) the escape height is no greater than 16 m if unsprinklered or 25 m if sprinklered, and
- b) the escape route on the balcony, bridge or stairway meets the requirements of paragraph 3.11 for protection, construction and ventilation, and
- c) the length of any bridge between the external wall and stairway is no less than 3.0 m.

3.14. Doors subdividing escape routes

3.14.1 Except as permitted by paragraph 3.14.6 (automatic doors and access control systems), doors on *escape routes* shall satisfy the following requirements:

- a) They shall be hinged or pivoted on one vertical edge only, except that sliding doors may be used where the space, including an *exitway*, has an *occupant load* of less than 20. Roller shutter doors or tilt doors shall not be used as an *escape route* except in an intermittently *occupied space* where the roller shutter door is the only *access route* and is open at all times the space is occupied, and
- b) *Fire and smoke control doors* shall be self-closing and the self-closing device shall either be:
 - i. active at all times, or
 - ii. activated by releasing a *hold-open device* in response to operation of a smoke detector (see paragraph 3.14.9), or
 - iii. a self-closer that is activated by operation of a smoke detector but allows the door to swing freely at other times. The smoke detector requirements shall be the same as for a *hold-open device* (see paragraph 3.14.9), and
- c) If such doors are required to be secure, they shall be fitted with simple fastenings that are readily operated from the direction of approach used by people making an escape to comply with paragraph 3.14.11, and
- d) They shall not be fitted with any locking devices unless they comply with paragraph 3.14.2, and

- e) They shall have door handles that satisfy the requirements of Acceptable Solution D1/AS1 or NZS 4121 for use by people with disabilities, and
- f) They shall be constructed to ensure that the forces required to open these doors do not exceed those able to be applied:
 - i. with a single hand to release the latch (where fitted), and
 - ii. using two hands to set the door in motion, and
 - iii. using a single hand to open the door to the minimum required width.

Comment:

These requirements are based on the force requirements of Appendix C C6.1.3.

Locking devices

3.14.2 If the *building* is occupied, locking devices shall:

- a) be clearly visible, located where such a device would be normally expected and, in the event of *fire*, designed to be easily operated without a key or other security device and allow the door to open in the normal manner.
- b) If the operation of a locking device is unusual, such as the pressing of a button adjacent to the door, it shall have signage that complies with NZBC F8.3.1, and

Comment:

Examples of unacceptable locking or security devices are card access and keypad locks that are not interfaced with the *fire* alarm and detection systems.

- c) if they are of an electromechanical type, they shall, in the event of a power failure or door malfunction be readily opened by a method satisfying the requirements of paragraph 3.14.2 a), and
- d) not prevent people in vertical safe paths from entering other floors.

Comment:

One way to comply with paragraph 3.14.2 is to develop a building management plan.

A building management plan procedure must be approved by the building consent authority and should include a provision to ensure that all escape route doors are unlocked when anybody is lawfully in the building.

This design manual does not prevent the NZFS, for security purposes, from locking escape route doors when the building is unoccupied.

People escaping down a stairway have to be able to move from one stairway to another using a horizontal safe path corridor so that, if one stairway becomes smoke-logged or unusable for any reason, people can continue their escape using an alternative route. If the stairway is a single means of escape, people will still need to move out of the stairway and wait for rescue by emergency services within a floor.

Direction of opening

3.14.3 Doors on *escape routes* shall be hung to open in the direction of escape. However, this is not required if there is not more than 50 occupants using the door for egress. If escape can be in either direction, doors shall swing both ways. For manual sliding doors, see paragraph 3.14.1.

Degree and width of opening

3.14.4 Doors on *escape routes* (see Figure 3.16) shall satisfy the following requirements:

- a) in *open paths*, provide an unobstructed opening width of no less than 760 mm and if multi-leaf, have no single leaf width of less than 500 mm, and
- b) within *exitways* (including entry and *final exit* doors), reduce the minimum *exitway* width required by paragraph 3.3 by no more than the 125 mm allowed in paragraph 3.3.5 c) to 875 mm, and
- c) open no less than 90°, and
- d) open onto a floor area which:
 - i. extends for a distance of no less than the arc of the door swing, and
 - ii. is at the same level on both sides of the door for the full width of the *escape route*, and

Comment:

A 20 mm threshold weather-stop is acceptable on external doors (see Acceptable Solution D1/AS1).

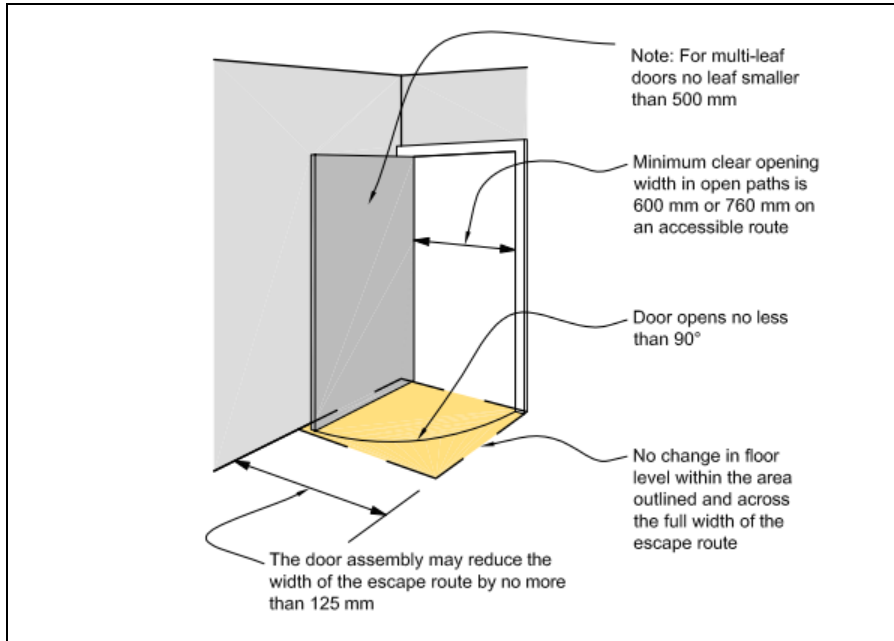

Figure 3.16: Degree and width of openings

- e) when opened, not cause the door swing to obstruct the minimum required width of any escape route. For example, doors which open onto a corridor used as an escape route shall not obstruct the minimum required width of that escape route (see Figure 3.17).

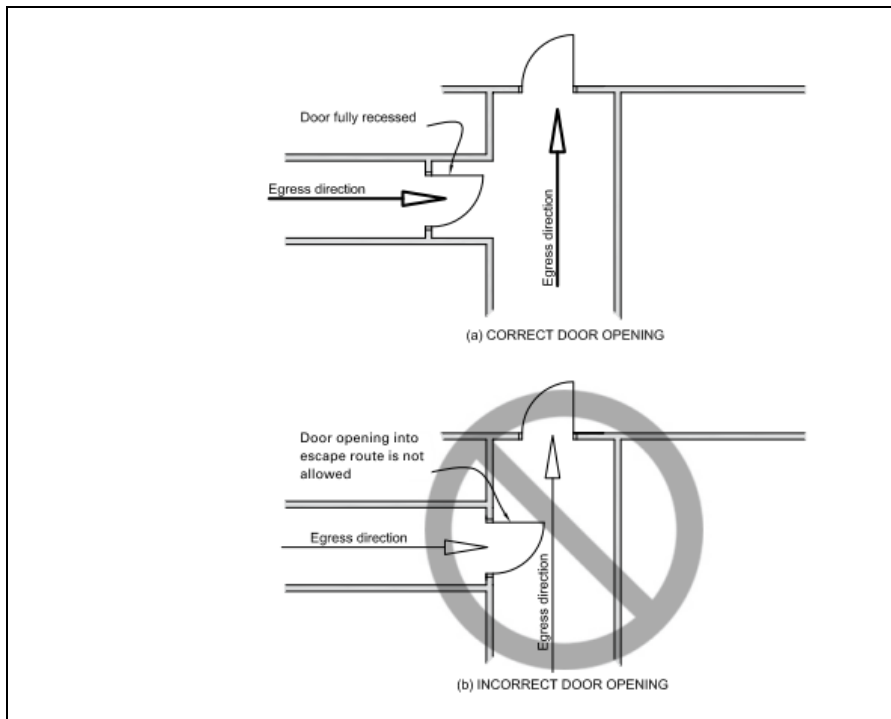

Figure 3.17: Door opening

Vision panels

3.14.5 Vision panels shall be provided on doors which:

- a) are hung to swing both ways, or
- b) lead into or are within *exitways* that swing in the direction of escape, or
- c) subdivide corridors used as *escape routes*.

Automatic doors

3.14.6 Automatic doors (of all types) shall:

- a) not be allowed across an *escape route* at any point leading into or within an *exitway*, but
- b) be allowed in an *open path* or at a *final exit*, provided that in the event of a power failure or malfunction, the doors continue to provide a safe *means of escape from fire* without reducing the required width by:
 - i. automatically opening and remaining open, or
 - ii. being readily pushed to the outward open position by the *building* occupants in an emergency (refer to Figure 3.18).

Comment:

Revolving doors and access control systems will not normally be present in fire stations.

The requirements in ii) are based on the force requirements specified in Appendix C C6.1.3.

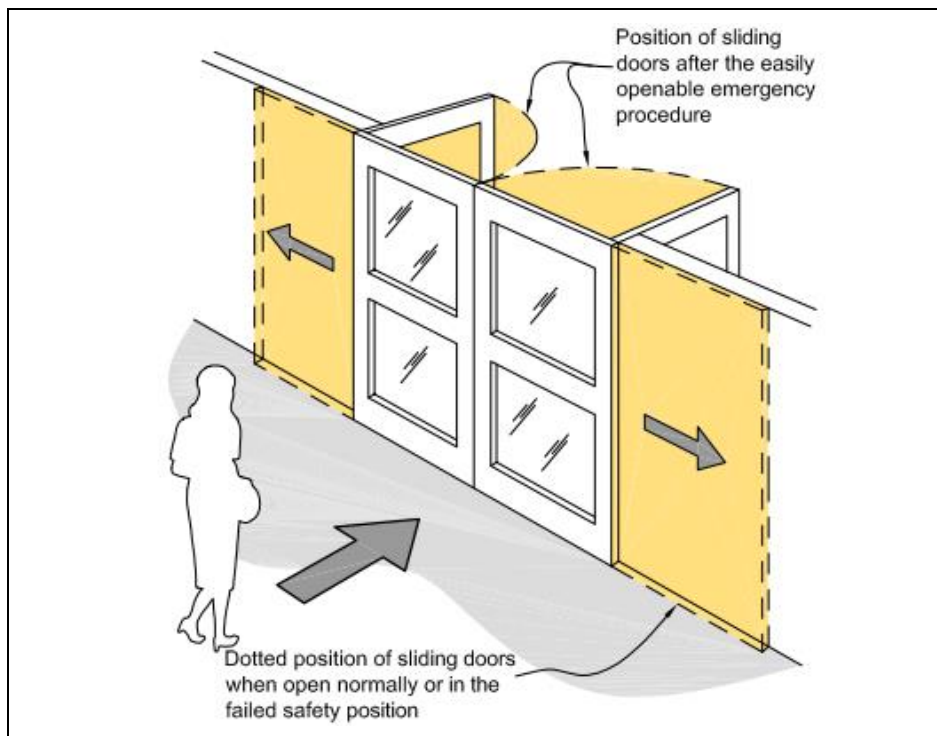

Figure 3.18: Automatic sliding doors

3.14.7 Paragraph 3.14.6 b) need not apply if alternative swing doors of the required width are provided immediately adjacent to the revolving or sliding doors. See paragraph 3.15 for signage requirements.

Hold-open devices

3.14.8 Detector activated hold-open devices shall be fitted to fire doors or smoke control doors required:

- a) between open paths and exitways if the occupant load is greater than 1,000, and
- b) for subdividing long corridors (see paragraph 4.10), and

- c) in fire separations where an escape route passes into an adjacent firecell (see paragraph 3.7.4), and

Comment:

An example of c) would be between a horizontal safe path or smoke lobby and a vertical safe path.

- d) In some locations due to the type or volume of occupant traffic using the doors, the doors may be kept open by unauthorised means.

Comment:

Hold-open devices are used where it is not practical to assume that fire doors and smoke control doors will remain closed because of the type or volume of occupant traffic using these doors. The devices should eliminate the unsafe practice of wedging or otherwise keeping self-closing doors open.

For the convenience of building occupants, it is often useful to provide a clearly-labelled push-button release adjacent to doors that have hold-open devices.

3.14.9 Detectors for releasing *hold-open devices* shall be smoke detectors which are:

- a) Integral with the *hold-open device* and comply with Appendix C, or
- b) Located on the ceiling adjacent to the *doorset* on both sides of the *doorset*, or
- c) Part of an automatic smoke detection system on both sides of the *doorset*.

Delayed action unlocking devices and access control systems

3.14.10 This design manual does not allow for delayed action unlocking devices and access control systems.

Simple fastenings

3.14.11 Doors on *escape routes* (whether or not the doors are *fire doors*) shall be fitted with simple fastenings that can be easily operated from the direction from which people approach when making their escape.

Comment:

This generally excludes the use of keyed locks and bolt fastenings. See paragraph 3.14.2 for security and safety.

3.15. Signs

3.15.1 All escape routes, fire doors and smoke control doors shall have signs complying with NZBC F8.

4. Control of internal fire and smoke spread

4.1. Firecells

4.1.1 Firecells shall be fire separated from each other by the life rating specified in paragraph 2.3 of this manual (60 minutes for unsprinklered buildings and 30 minutes for sprinklered buildings).

The appliance bay and supporting spaces shall be a separate smokecell. Supporting activities include all spaces providing direct support to the operational response. These include the watch room, muster bays and BA compressor rooms where required.

Refer to paragraph 4.6 for the requirements of sleeping accommodation areas.

Comment:

In some existing stations this may also include some offices or meeting rooms.

4.2. Glazing in fire and smoke separations

4.2.1 Glazing in *fire separations* shall be fixed *fire resisting glazing* having the same *FRR* values for *integrity* and *insulation* as the *fire separation*. This does not apply where uninsulated glazing is permitted within vision panels and for sprinklered *buildings*.

4.2.2 Uninsulated *fire resisting glazing* that has the same *integrity* value as the *fire separation* is permitted in *fire separations* in sprinklered *buildings* and in *external walls* in accordance with paragraph 5.4.

4.2.3 There is no restriction on the area of glazing in *smoke separations* (including *smoke lobbies*). Non-*fire resisting glazing* may be used if it is toughened or laminated *safety glass*. Glazing shall have at least the same smoke-stopping ability as the *smoke separation*.

Fire doors and smoke control doors

4.2.4 Glazing in *fire doors* shall be *fire resisting glazing* having the same *integrity* value as the door. If the door requires an *insulation* value, an uninsulated vision panel may be used without downgrading the *insulation* value of the door. Vision panels shall comply with NZS 4520.

4.2.5 Glazing in smoke control doors shall meet the requirements for smoke separations.

4.3. Structural stability during fire

Stability of building elements that have an FRR

4.3.1 To avoid premature failure, this manual requires the structural *stability* of *primary building elements*, with an *FRR* to be retained for the duration of that *FRR*. *Primary elements* located entirely within a *firecell* and providing support to *fire separations* may need to be simultaneously evaluated for *fire* exposure from multiple sides.

Comment:

This situation arises when a primary element, such as a column or wall, located entirely within a firecell provides lateral support to a firecell boundary wall or vertical support to the firecell floor or ceiling. Results against the standard furnace tests for fire resistance may not be suitable as they commonly relate to exposure from one side only. Separate evaluation is required to assess the performance of primary elements when simultaneously exposed to fire from more relevant sides.

4.3.2 During a *fire*, *primary elements* shall resist collapse under:

- a) the design dead and live loads required by NZBC B1, and
- b) any additional loads caused by the *fire*.

Comment:

NZBC B1.3.3 (c) and (i) requires that structural *stability* accounts for vertical and horizontal loads, temperature and *fire* effects.

Additional loadings can arise from changes in length or other deformations in *building elements* as a result of high temperatures.

Yield strength of most materials generally reduces with temperature increase so that strength reduction is related to the time for which the *primary element* is exposed to *fire*. Factors which need to be taken into account include the maximum temperature attained, the capacity of the element to absorb heat, potential loss of section, the degree of exposure, whether any applied coating is used to protect the element from the effects of *fire*, and the degree of restraint provided by the surrounding structure.

Unrated primary elements

4.3.3 In many cases, *primary elements* are rated for *structural adequacy* and sometimes for *integrity* and *insulation*. However, *primary elements* need not have an *FRR* where any of the following circumstances exist:

- a) They are located outside an *external wall* which is 2.0 m or more from the *relevant boundary*, and are shielded from the effects of *fire* by protected areas of the wall (see Figure 4.1).
- b) They are added to strengthen an existing *building* and are required only to carry horizontal loads induced by wind or earthquake.

Providing vertical stability

4.3.4 Building elements that require an *FRR* shall have their vertical *stability* provided in one or more of the following ways:

- a) *Primary elements* in a vertical orientation (e.g., walls and columns) shall be rated for *structural adequacy*.
- b) *Primary elements* in a horizontal orientation (e.g., floors and beams) shall be supported by *primary elements* with at least an equivalent *structural adequacy* rating.

Providing horizontal stability

4.3.5 *Building elements* that require an *FRR* shall have their horizontal *stability* provided in one or more of the following ways:

- a) Be cantilevered from a structural base having an *FRR* of no less than that of the *building element* concerned.
- b) Be supported within the *firecell* by other *building elements* having an *FRR* no less than that required for the element being supported. The *structural adequacy* and diaphragm action of supporting *building elements* located entirely within a single *firecell* must be assessed when exposed to *fire* from all relevant sides simultaneously.
- c) Be supported by *primary elements* outside the *firecell*.

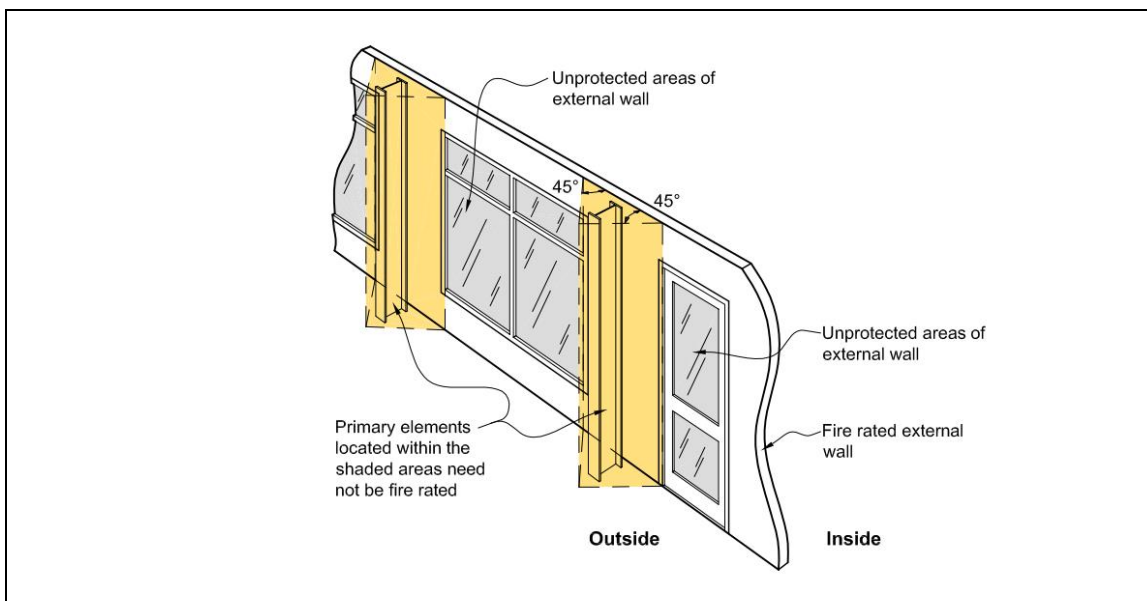

Figure 4.1: Permissible positioning of unrated primary elements

Comment:

It is assumed that *fire* will be restricted to the *firecell* of origin at least for the time required by the *property rating* of the *primary element* concerned.

The *stability* of a beam or *fire separation* may, for example, be provided by beam or diaphragm action of a floor or wall which is rated only for *structural adequacy*.

A *standard test* for *fire* resistance commonly exposes *fire separations* from one side only and may not be a suitable measure for determining the *structural adequacy* of a *building element* when simultaneously exposed to *fire* from more than one side.

4.4. Fire stopping

Introduction

4.4.1 The continuity and effectiveness of *fire separations* shall be maintained around *penetrations* and in gaps between or within *building elements*, by the use of *fire stops*.

4.4.2 *Fire stops* shall have an *FRR* of no less than that required for the *fire separation* within which they are installed, and shall be tested in accordance with Appendix C 5.1.

4.4.3 *Fire stops* and methods of installation shall be identical to those of the prototype used in tests to establish their *FRR*.

4.4.4 The material selected for use as *fire stops* shall have been tested for the type and size of the gap or *penetration*, and for the type of material and *construction* used in the *fire separation*.

Comment:

There are many types of *fire stops* (e.g., mastics, collars, or pillows) that are designed to suit specific situations. A *fire stop* is appropriate for a particular application if it passes the test criteria when installed as specified.

4.4.5 A *fire stop* for a *penetration* is not required to have an *insulation* rating if a method is used to prevent ignition by keeping *combustible* materials at least 300 mm away from the *penetration* and *fire stop*.

4.5. Firecell construction

4.5.1 Each of the *building elements* enclosing a *firecell* is permitted to have a different *FRR*, as this rating will depend on the characteristics of the *firecell*, the reason for the *FRR* and the *risk groups* contained on either side of any *fire separation*.

Comment:

An *FRR* of zero may apply to some walls and most roofs.

4.5.2 Except where *intermediate floors* are permitted, each floor in a multi-storey *building* shall be a *fire separation*.

4.5.3 *Fire* and *smoke separations* shall have no openings other than:

- a) for closures such as *doorsets*, and
- b) *penetrations* that comply with paragraph 4.4, and
- c) for glazing permitted by paragraph 4.2.

4.5.4 *Firecell* and *smokecell* effectiveness shall be maintained by ensuring continuity of *fire* and *smoke separations* at separation junctions and around joints where closures, *protected shafts* and *penetrations* occur.

Fire separation junctions

4.5.5 Where *fire separations* meet other *fire separations* or *fire* rated parts of *external walls*, they shall either be bonded together or have the junction *fire stopped* over its full length (see Figures 4.2 and 4.3)

4.5.6 Where one *fire separation* is a wall and the other a floor, the wall or floor junction shall be *constructed* with the *FRR* required for the higher rated element.

Roof junctions

4.5.7 Vertical fire separations and external walls shall either:

- a) terminate as close as possible to the external roof cladding and *primary elements* providing roof support and ensure all gaps are fully *fire stopped* (see Figures 4.2 and 4.3), or
- b) extend not less than 450 mm above the roof to form a parapet.

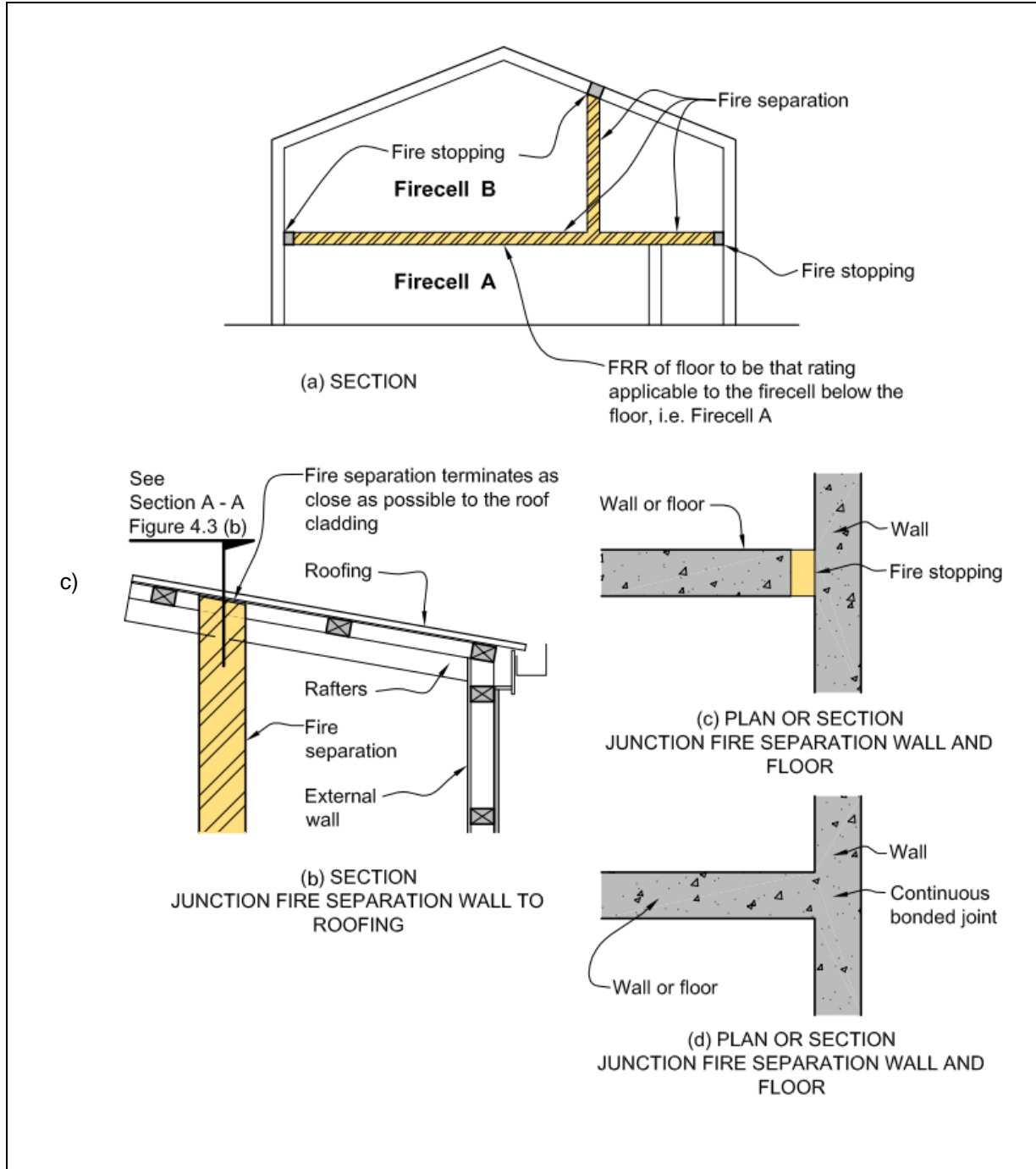

Figure 4.2: Fire separation junctions -1

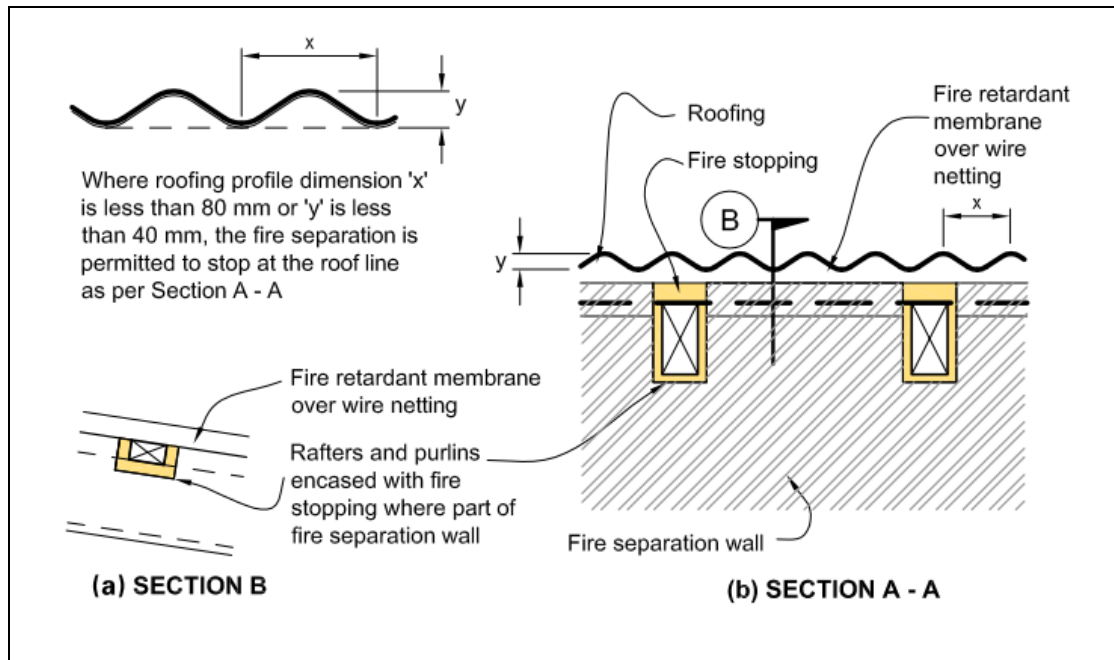

Figure 4.3: Fire separation junctions -2

Ceiling space firecells

4.5.8 Large roof or ceiling spaces may be *constructed* as separate *firecells* above more than one occupied *firecell* provided that the ceiling is a *fire separation* rated from below. In this situation, vertical *fire separations* in the *firecell* below need terminate only at the ceiling.

Sealing of gaps

4.5.9 To avoid the passage of smoke through *fire* and *smoke separations*, gaps shall be sealed with *fire* resistant materials complying with AS 1530.4 in their intended application if they are located:

- in smoke separations, and between smoke and fire separations
- around glazing in *smoke separations*
- between *fire* or *smoke separations* and unrated parts of *external walls*.

4.5.10 Gaps around *penetrations* shall be *fire stopped* (see section 4.4).

4.6. Specific requirements for sleeping area firecells

4.6.1 A sleeping area may be subdivided into separate suites. Each suite shall be a separate firecell and contain no more than 12 beds. Fire separations between adjacent suites on the same floor level shall have an FRR in accordance with paragraph 2.3.

4.6.2 Intermittently *occupied spaces*, such as tea bays and sanitary facilities, which provide direct support functions to the sleeping area may be included in a sleeping area firecell.

4.6.3 Spaces such as storerooms, laundry facilities, communal kitchens, dining rooms, lounges and meeting spaces shall be separated from sleeping area firecells with *fire separations* having an FRR in accordance with paragraph 2.3. It is acceptable for these non-sleeping areas to share a common *firecell*.

4.7. Exitways

4.7.1 *Exitways*, unless external and separated by distance, shall comprise *smoke lobbies* in accordance with paragraph 3.9.2 and/or *safe paths* which are *firecells*.

4.7.2 The *safe path* shall be separated from all adjoining *firecells* by *fire separations* with an FRR in accordance with paragraph 2.3 throughout its length. If the *escape height* is greater than 10 m, the *fire separation* shall have an FRR that meets the *property rating*.

4.7.3 *Safe paths* which are stairways leading from lower floors or *basements* and which continue to floors above the level of the *final exit*, shall have the lower levels *fire separated* from the *final exit* level. The *fire separation* shall have an *FRR* in accordance with paragraph 2.3 or that required for the lower level, whichever is the greater.

4.7.4 *Safe paths* which are long corridors, shall be subdivided by *smoke separations* in accordance with paragraph 4.10.

4.7.5 Air ducts passing through *exitways* shall not include *combustible* materials.

4.8. Intermittent activities

Support activities

4.8.1 Intermittent activities providing direct support to the operational response (such as the BA compressor room, lockers and decontamination areas) do not require *fire* or *smoke separation*, unless they are provided for enclosed waste storage or car parking. The *fire safety systems* required for the station shall also apply throughout these spaces. If these spaces are required to be separate *firecells*, they shall have *fire separations* with *FRRs* in accordance with paragraph 2.3.

Solid waste storage

4.8.2 Solid waste storage areas shall be enclosed when located adjacent to *occupied spaces*. In other situations, these areas may be unenclosed. Enclosed solid waste storage areas within any *firecell* shall themselves be a separate *firecell* separated from adjacent *firecells* by *fire separations* having an *FRR* of no less than 60 minutes (see paragraph 4.9.5 for waste chutes).

Plant, boiler and incinerator rooms

4.8.3 Any space within a *building* (see Figure 4.4) containing an incinerator, plant, boiler or machinery which uses solid fuel, gas or petroleum products as the energy source (but excluding space and local water heating appliances) shall be a separate *firecell* with an *FRR* of no less than 90 minutes, and shall have:

- at least one *external wall*
- external access from any floor level including the roof. Where alternative internal access is provided, it shall be via a *smoke lobby* that is protected with a heat detector connected to a Type 2, 3 or 4 alarm system, and
- a floor level no lower than the ground level outside the *external wall* if gas is the energy source.

4.8.4 If a *building* has a sole purpose of containing plant and the *building* is separated by 3.0 m or more from any adjacent *building*, only paragraph 4.8.3 c) shall apply.

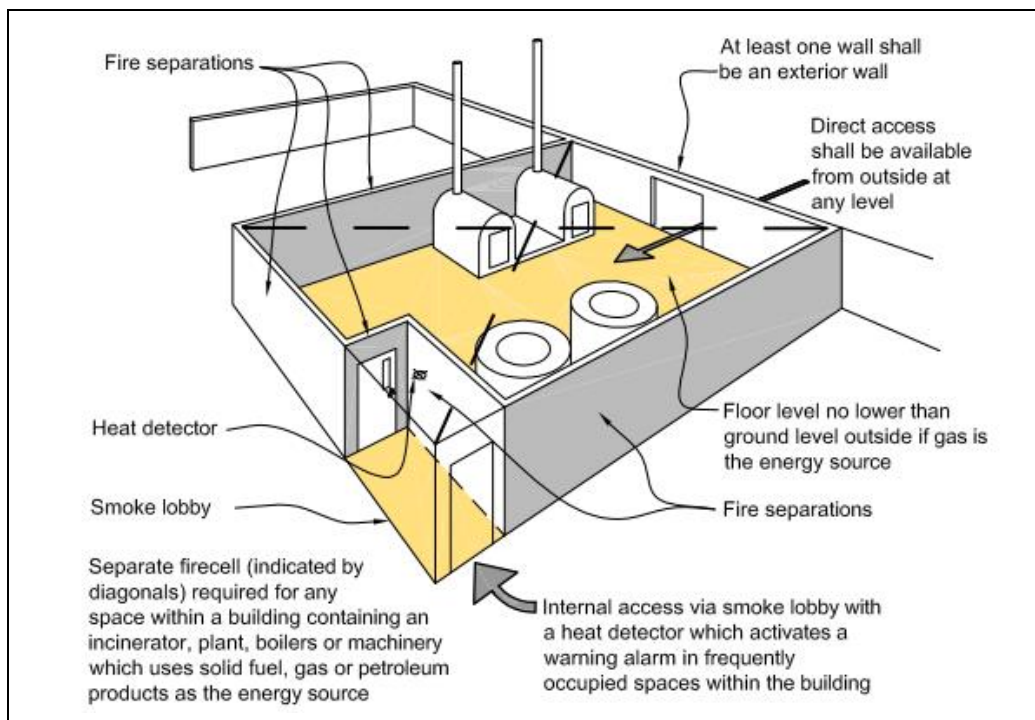

Figure 4.4: Plant, boiler and incinerator rooms

4.9. Protected shafts

Lifts, conveyors and services

4.9.1 Lifts, conveyors and services which pass from one *firecell* to another shall be enclosed within *protected shafts*.

Comment:

Paragraph 3.10.3 describes the requirements for the installation of a passenger lift in a vertical *safe path* containing a *stairway*. Paragraph 3.10.3 requires the vertical *safe path* to be a single *firecell*.

Fire separation

4.9.2 Every *protected shaft* shall be a separate *firecell* within the *firecell* or *firecells* in which it is located (see Figure 4.5). The shaft walls between each floor shall have an *FRR* of no less than that required by the *life rating* of the *risk group* for that level.

Comment:

The *FRR* of the shaft wall applies to both sides equally, except in the case of lift landing doors (see paragraph 4.14.11).

4.9.3 *Protected shafts* which do not extend through the roof or lowest floor shall be enclosed at the top and bottom by *construction* that satisfies the relevant requirements of paragraph 4.4 for *fire stopping* (see Figure 4.5).

Openings in protected shafts

4.9.4 There shall be no openings in *protected shafts* except for:

- access panels that have an *FRR* of no less than that required for the shaft
- doorsets* that provide access to lifts and comply with smoke control requirements
- openings for lift ropes passing into a lift motor room which shall be as small as practicable.
- fire dampers* serving a ventilation duct and complying with requirements for *fire resisting closures*.
- penetrations* which satisfy the *fire stopping* requirements contained in paragraph 4.4, or
- fittings with a *FRR* of no less than that required for the *protected shaft*.

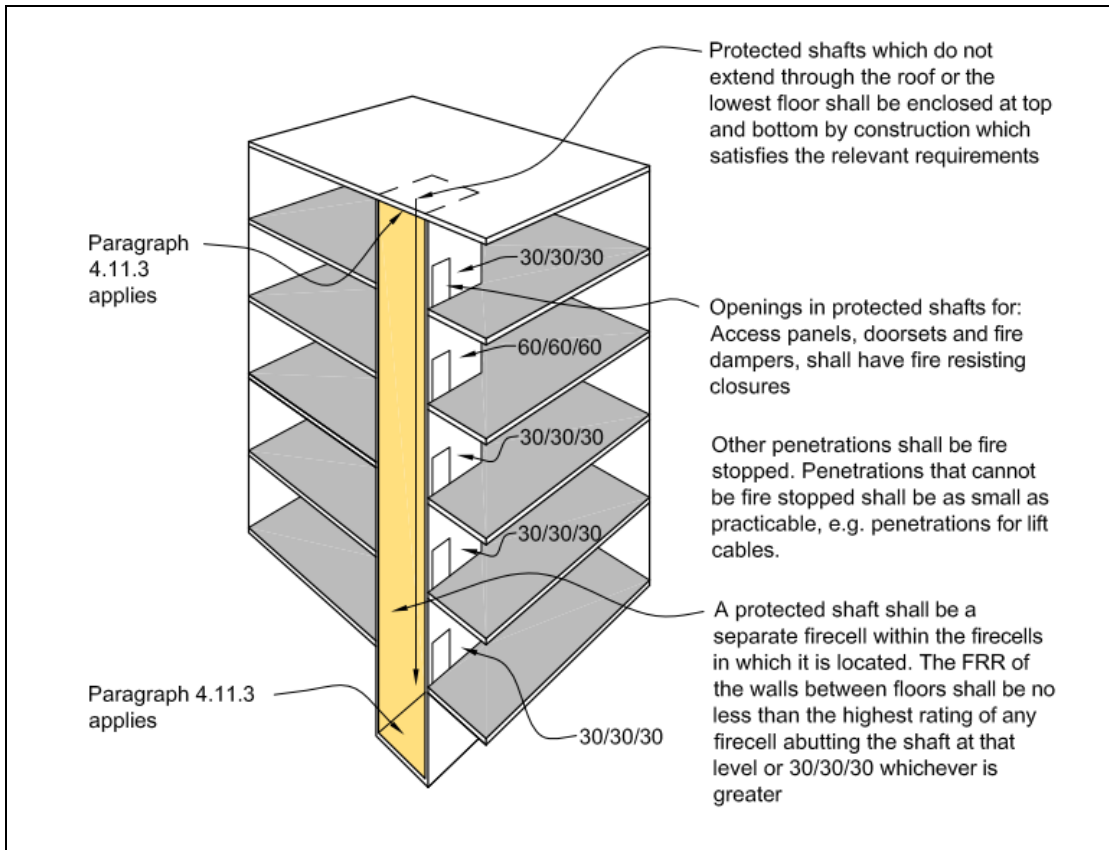

Figure 4.5: Protected shafts

Solid waste and linen chutes

4.9.5 Solid waste and linen chutes which pass from one *firecell* to another shall be *protected shafts* or contained within a *protected shaft*. If the *building* is unsprinklered, each chute shall be equipped with automatic sprinkler heads connected to any water supply pipe capable of meeting the minimum design criteria for the selected sprinkler head. These sprinklers shall be installed at the top of each chute and in the space into which the chute discharges.

The minimum residual pressure in the water supply pipe shall be 50 kPa with two sprinkler heads operating.

Comment:

The minimum residual pressure requirement for any operating sprinkler ensures that sufficient flow rate and area coverage is provided to control a *fire*.

4.9.6 Solid waste and linen chutes shall have no inlet or discharge openings within an *exitway*.

4.10. Long corridor subdivision

4.10.1 Long corridors shall be subdivided by *smoke separations* and *smoke control doors* (see Figure 4.6) which shall be evenly spaced along the corridor and no further apart than:

- a) 40 m within *open paths*, or
- b) 80 m within *safe paths*.

These lengths may be increased by 50% if the *building* is sprinklered.

Comment:

The *smoke control doors* are to swing both ways if required by paragraph 3.14.3.

Hold-open devices are required by paragraph 3.14.8 to allow the doors to remain open during normal use of the *building* but to close automatically in the event of a *fire*.

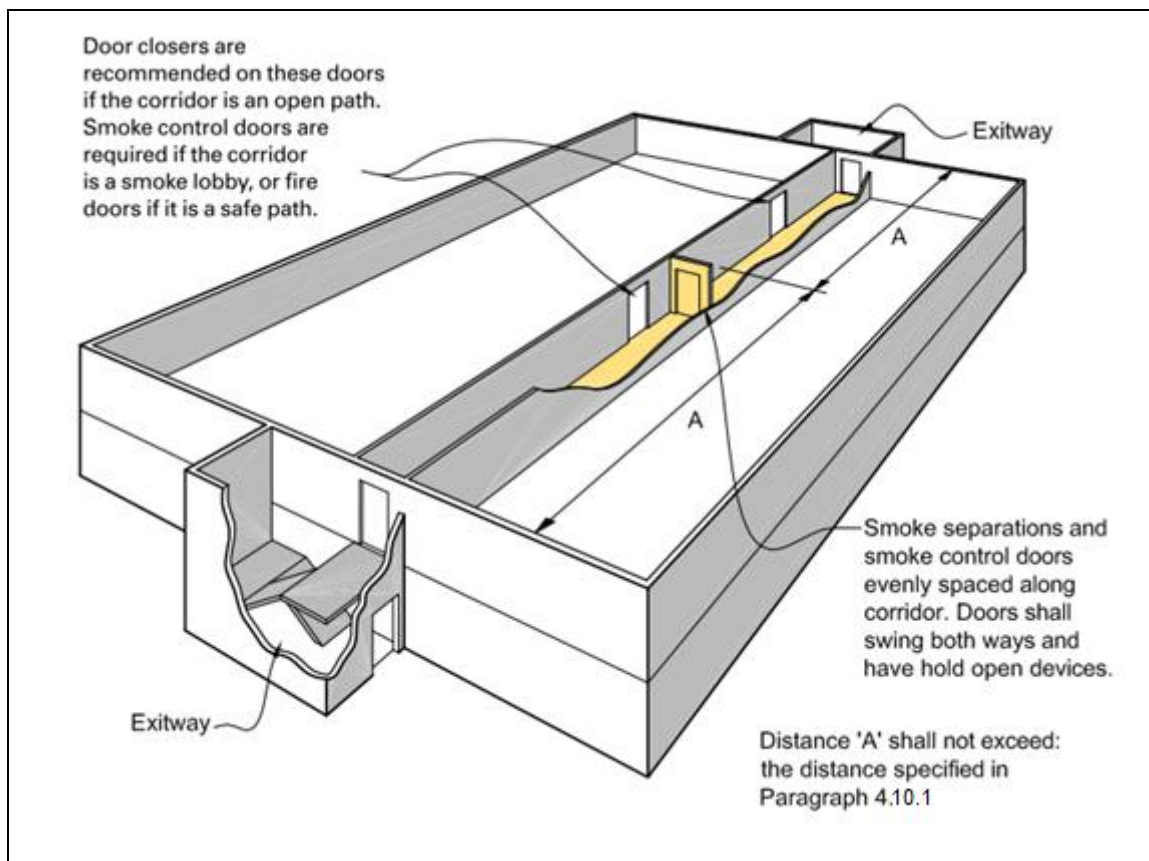

Figure 4.6: Long corridor subdivision.

4.11. Floors

4.11.1 Floors in *buildings* shall be *fire separations* (see Figure 4.6) except if any of the following conditions are satisfied:

- a) the floor is an intermediate floor within a firecell (see paragraph 4.11.3 for the FRR requirement), or
- b) the floor is the lowest floor above an unoccupied subfloor space, and complies with paragraph 4.12.1.

4.11.2 Floors only need to be rated from the underside (see Figure 4.6). The *FRR* of a floor shall have a rating applicable to the *firecell* directly below the floor.

Intermediate floors

4.11.3 *Intermediate floors* and stairways used as access and their supporting *primary elements* within the *firecell* shall have *FRRs* of at least 30 minutes.

4.11.4 *Intermediate floors* shall satisfy the following conditions:

- a) if there are two or more separate *intermediate floors*, the levels of those floors above the *firecell* floor must not differ by more than 1.0 m, and
- b) the total combined *occupant load* on the *intermediate floors* is not greater than 100, and
- c) the total combined area of the intermediate floors is no greater than specified in paragraph 4.11.5

4.11.5 The total combined area of the *intermediate floors* within the *firecell* shall be the lowest of:

- a) 20% of the area of the *firecell* floor, not including the area of the *intermediate floors* if the *intermediate floors* are enclosed or partitioned or
- b) 40% of the area of the *firecell* floor, not including the area of the *intermediate floors* if the *intermediate floors*:
 - i. are completely open, or
 - ii. if enclosed or partitioned, a Type 4 system is installed, or
- c) the area that allows up to 100 occupants on the *intermediate floors* based upon the occupant density of the space in accordance with paragraph 1.3.

Comment:

The smaller (20%) floor area is a concession for spaces used essentially for storage with a low *occupant density*. *Firecells* containing *intermediate floors* require the same *fire safety* precautions as single level *firecells* having the same total *occupant load* and *escape height*. As 100 occupants is the maximum *occupant load* of an *intermediate floor* (depending on the activity on that floor), the area of that floor cannot exceed that necessary to accommodate 100 persons.

Basement floors

4.11.6 *Basement firecells* shall be separated from one another, and from the lowest *firecell* above ground level, by *fire separations* having *FRRs* in accordance with paragraph 2.3.

4.12. Subfloor spaces

4.12.1 In *buildings* with an unoccupied subfloor space between the ground and lowest floor (see Figure 4.7), the *FRR* of that floor shall be in accordance with paragraph 2.3, except that no *FRR* is required if the following conditions are satisfied:

- a) vertical *fire separations* and *external walls* extend down to ground level and enclose the space, and
- b) access is available only for intermittent servicing of plumbing, drainage or other static services, and
- c) the space is not used for storage and does not contain any installation such as machinery or heating appliances which could create a *fire hazard*, except if it is *fire separated* from the rest of the subfloor space.

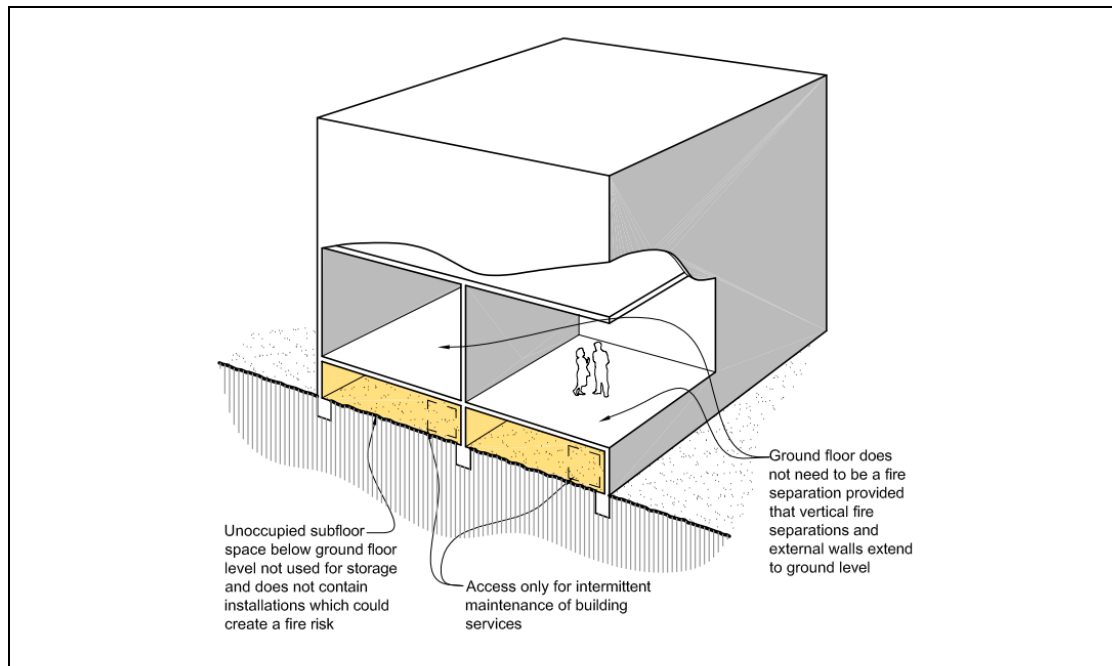

Figure 4.7: Subfloor spaces

4.13. Concealed spaces

4.13.1 The spread of *fire* in *concealed spaces* and cavities shall be avoided by ensuring that extensive voids do not pass from one *firecell* to another. Also, smaller voids must be blocked off using *cavity barriers* or, where appropriate, *fire stops*. See paragraph 4.4.

Comment:

This manual directs design solutions towards enclosing spaces with *fire* and *smoke separations* as a method of controlling *fire* and smoke spread. However, if *fire separations* are internal walls, it is essential that those walls enclose any upper *concealed space* by extending beyond the ceiling to the floor or roof above.

Smoke detection and alarm systems are often relied on to provide *building* occupants, particularly sleeping *risk groups*, with early warning in the event of *fire*. However, where the smoke detectors are located only in *occupied spaces*, smoke and *fire* can travel unobserved in upper *concealed spaces* that have not been *fire* or *smoke separated*. See paragraph 4.13.2 for subdivision requirements for *concealed spaces*.

Concealed spaces within firecells

4.13.2 An upper *concealed space* may be used as an air handling plenum (see Figure 4.8) if the following requirements are satisfied:

- a) the upper *concealed space* does not extend into another *firecell*, and
- b) the ceiling and its supports and surfaces within the *concealed space* are *non-combustible*, and
- c) electrical wiring is supported clear of the ceiling members and other equipment, and
- d) any material used, such as pipe insulation or acoustic insulation, complies with the requirements of Table 4.1, and
- e) where the air handling plenum is used as an air supply path, detector activation causes the ventilation system to switch from circulation to extract as required by paragraph 4.16.2.

Comment:

Paragraph 4.13.2 e) does not apply when the air handling plenum is used as an air exhaust path with a separate ducted air supply to the *firecell*.

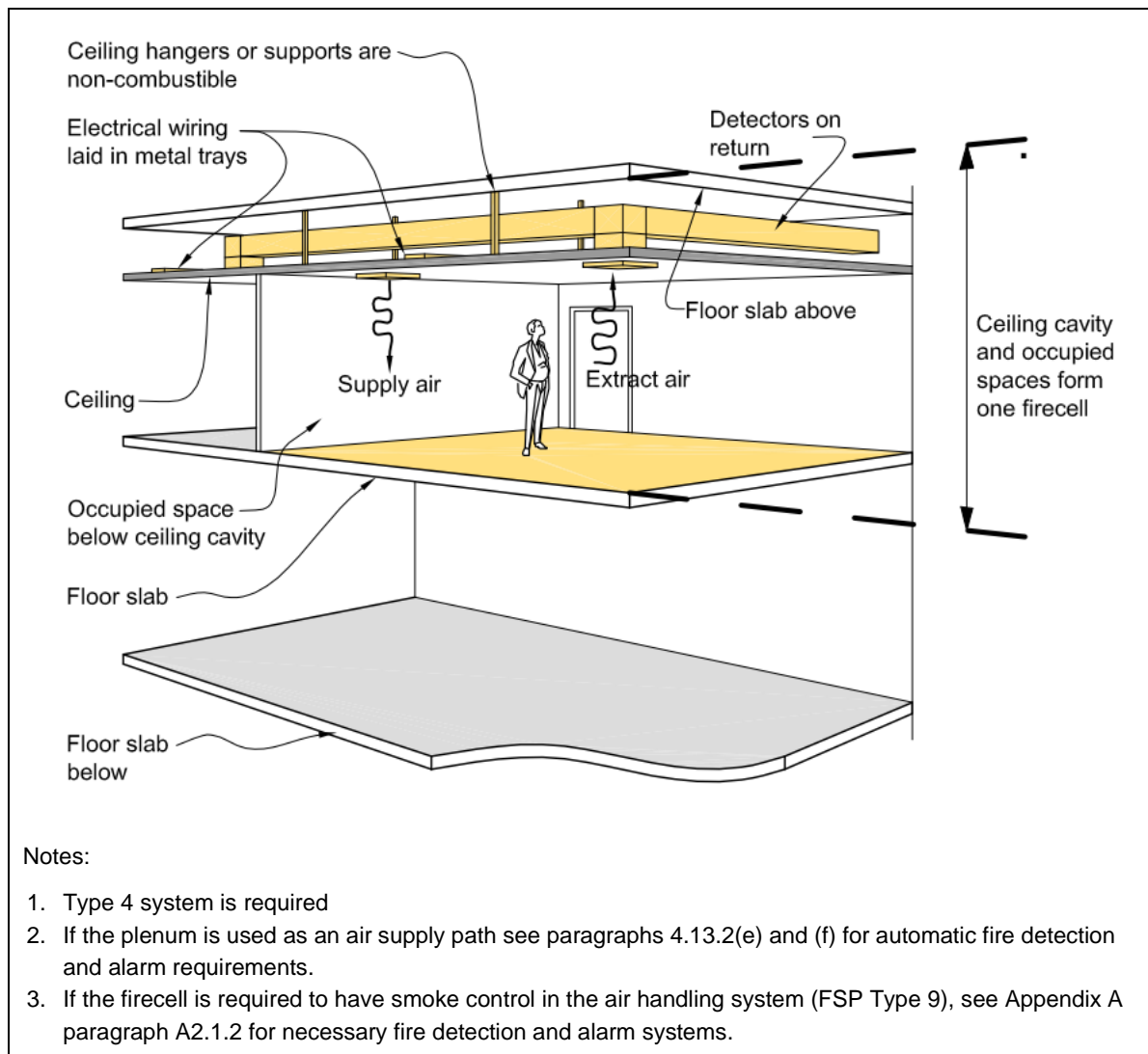

Figure 4.8: Concealed spaces within firecells

Cavity barriers in walls and floors

4.13.3 Any *concealed space* which may be a path for *fire spread* within internal walls or floors which are *fire separations*, or within *external walls*, shall have *cavity barriers* or be *fire stopped* (see paragraph 4.4), at all common junctions (see Figures 4.9 and 4.10).

Comment:

In multi-storey *buildings*, it is essential to avoid rapid vertical *fire spread* between floors. Paragraph 5.9.14 deals with the particular requirement for *external walls*, where 'curtain wall' type *construction* may create extensive cavities.

Exceptions to cavity barrier requirements

4.13.4 *Cavity barriers* are not required in the following circumstances:

- a) Below a floor next to the ground if the *concealed space* is:
 - i. less than 1.0 m in height, or
 - ii. not normally accessed and has no openings through which rubbish can accumulate, or
- b) If the *concealed space* results from the over-cladding of an existing *external wall* or roof, provided that the existing cladding is *non-combustible*, or
- c) In a wall or roof panel system encapsulated with a material having a *Group Number* no greater than 2.

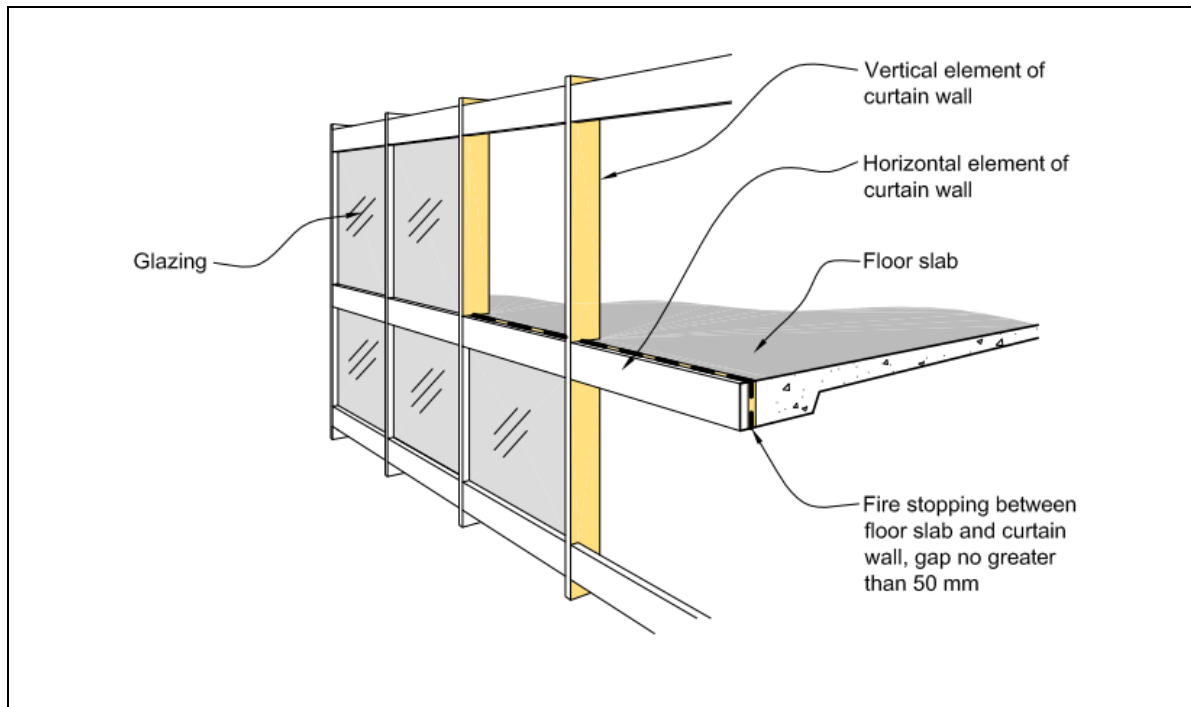

Figure 4.9: Curtain wall.

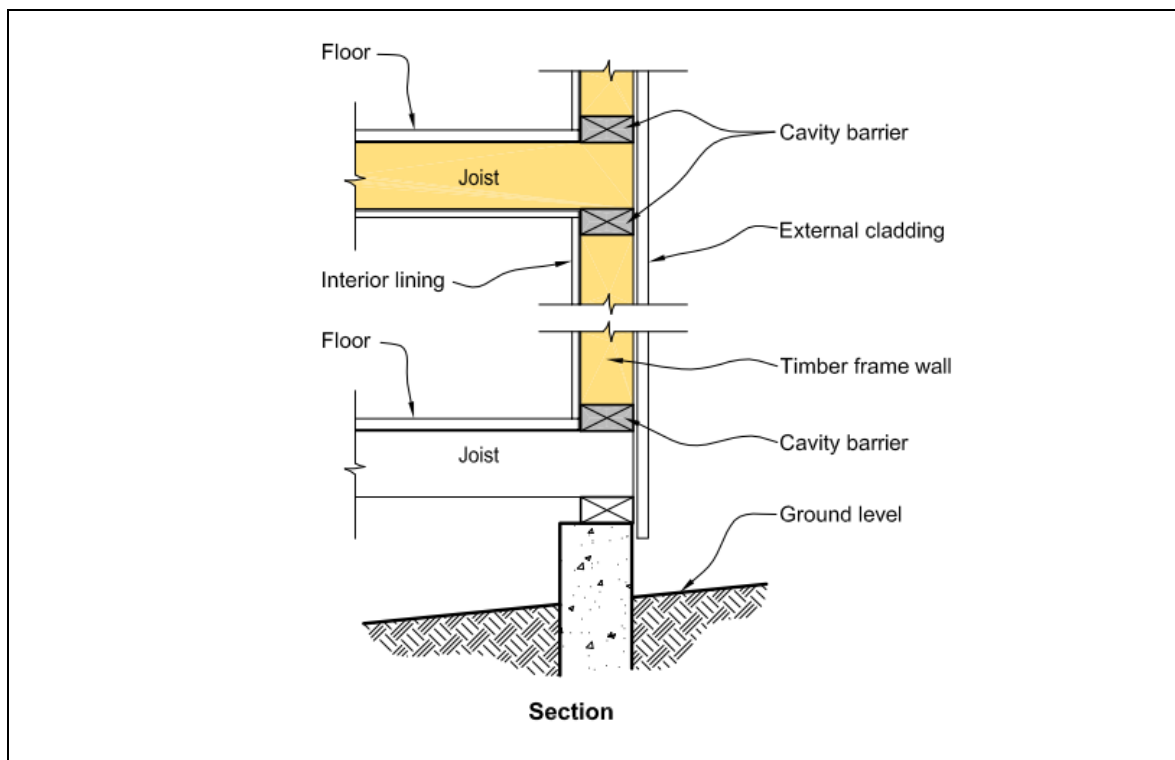

Figure 4.10: Hollow construction.

Comment:

See Appendix D of this design manual for the method for assigning *Group Numbers* to materials.

Cavity barrier construction

4.13.5 *Cavity barriers* shall:

- a) not reduce the *FRR* required for the element within which they are installed.

- b) where practical, be tightly fitted and mechanically fixed to rigid *construction* but if this is not possible gaps shall be *fire stopped*, and
- c) be fixed in a way that avoids impairment of their *fire separation* function as a result of:
 - i. *building* movement due to subsidence, shrinkage or thermal change, or
 - ii. collapse or failure of their components or fixings, or of abutting materials and any *penetrations* during a *fire*.

4.14. Closures in fire and smoke separations

Introduction

4.14.1 If activities within a *building* require openings in *fire* or *smoke separations* (e.g., for the passage of people, goods or services, or light), closures to those openings shall have the *fire* resistance and smoke control performance as follows:

- a) an *FRR* of *-/60/30 sm* if unsprinklered (except as permitted by paragraphs 4.14.11 and 4.14.12) or
- b) An *FRR* of *-/30/- sm* if sprinklered.

Comment:

sm indicates that the closure performs as part of a *smoke separation*. See paragraph 4.14.2 b) for doors in *smoke separations* and paragraph 4.14.10 for access panels.

4.14.2 *Doorsets* which are required to be:

- a) *fire doors* shall comply with Appendix C C6.1.1
- b) *smoke control doors* shall, except as allowed by paragraph 4.14.3, comply with Appendix C C6.1.2, and
- c) *fire doors* with smoke control capability shall comply with both a) and b).

Comment:

Smoke seals may be of the brush type and need not incorporate intumescent material. However, intumescent seals may be required if the door is also a *fire door*.

4.14.3 *Doorsets* installed in *fire separations* between *firecells* and vertical *safe paths* or *protected shafts* shall have smoke seals on all edges, except that smoke seals may be omitted:

- a) at the sill of *doorsets*, and
- b) for lifts, if either:
 - i. the *firecell* is sprinklered and has an automatic smoke detection system, or
 - ii. a *smokecell* is placed between the doors and the rest of the *firecell*, other than when the lift shaft is permitted to be in the vertical *safe path*.

Fire door and smoke control door installation

4.14.4 *Fire doors* and *smoke control doors* shall be installed in accordance with paragraph 3.14.

Doorset markings

4.14.5 *Doorsets* shall be clearly marked to show their *FRR* and, if required, to show their smoke stopping capability. Other signage requirements shall be as specified in paragraph 3.15.

4.14.6 Markings and labelling shall, in all other respects, comply with NZS 4520.

Glazing in doors

4.14.7 Glazing in *fire doors* and *smoke control doors* shall comply with paragraph 4.2.

Smoke control doors

4.14.8 *Smoke control doors* complying with paragraphs 4.14.2 to 4.14.7 shall be provided:

- a) at smoke control separations in vertical *safe paths*
- b) where a corridor or an *escape route* passes through a *smoke separation* (see Figure 4.11 and for long corridors Figure 4.6), and
- c) between an *open path* and a *smoke lobby* (see Figures 4.12 and 4.13).

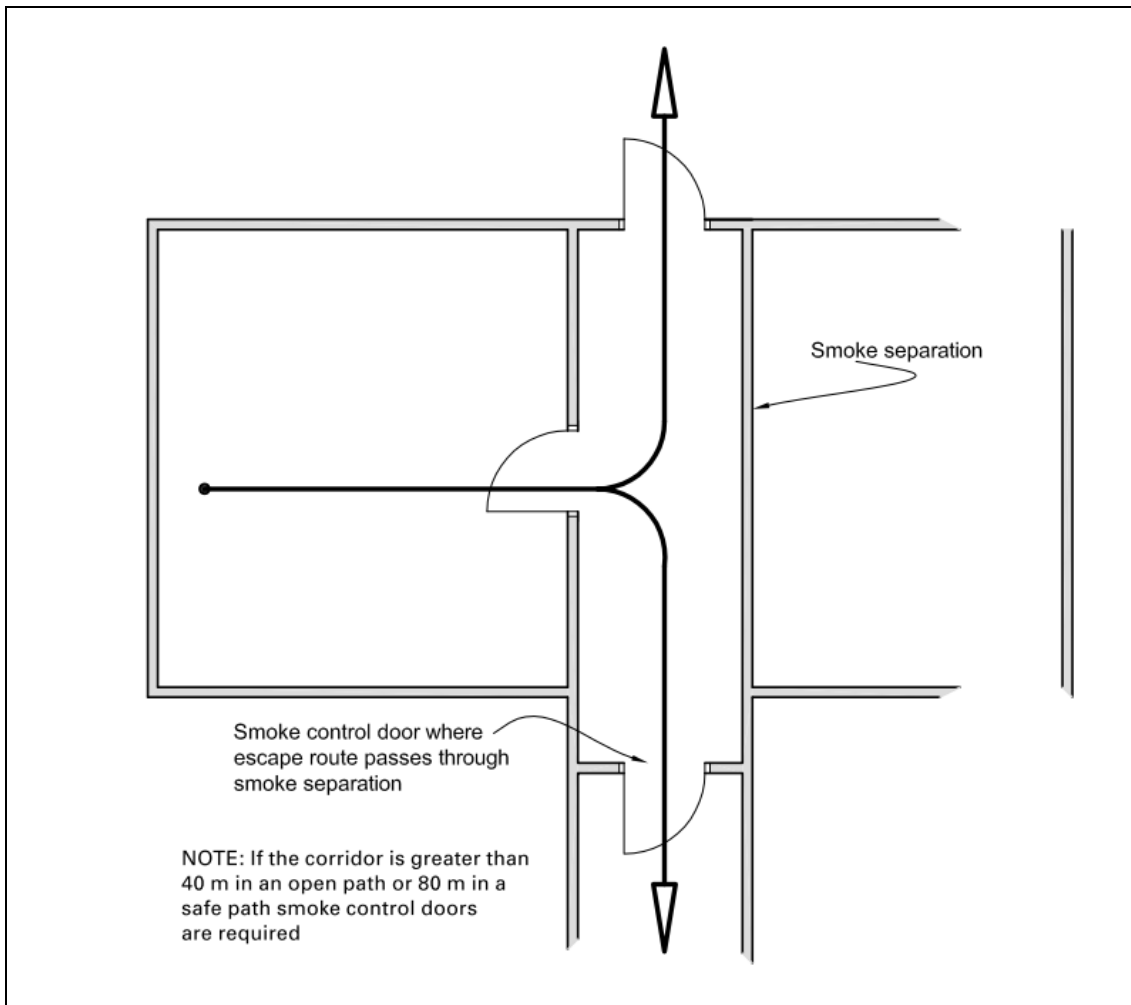

Figure 4.11: Smoke control doors.

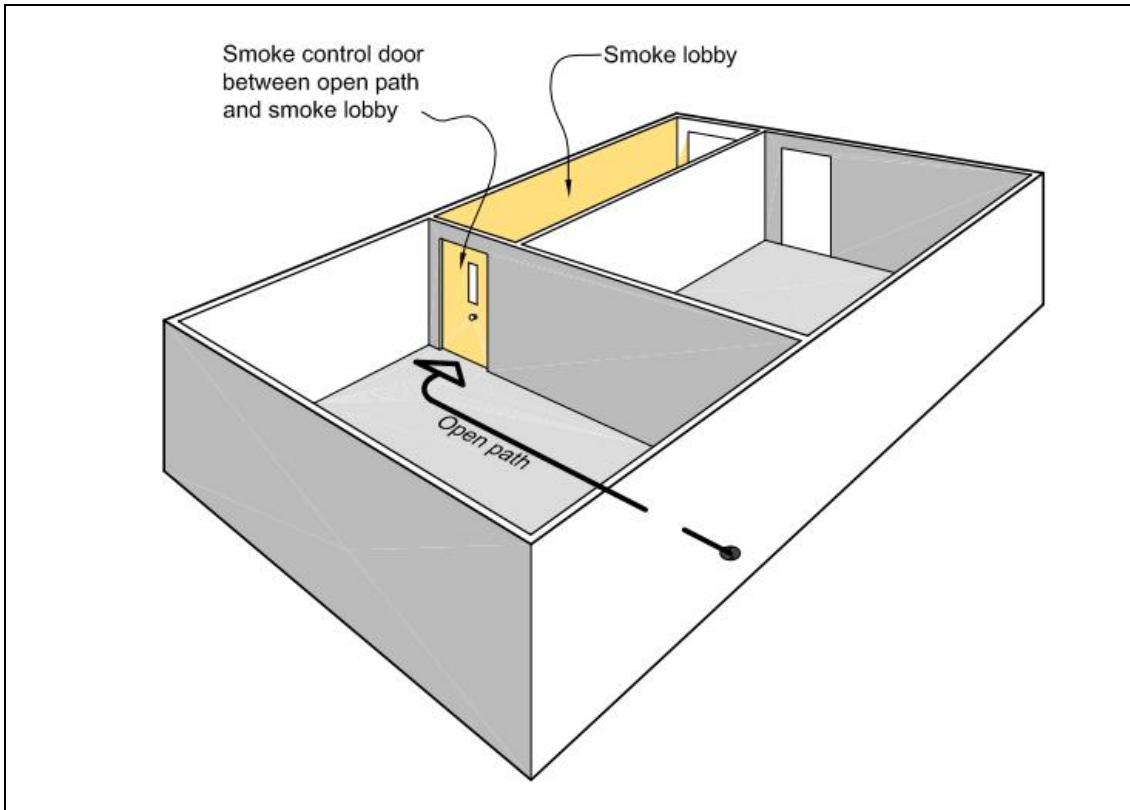

Figure 4.12: Smoke control doors in smoke lobbies.

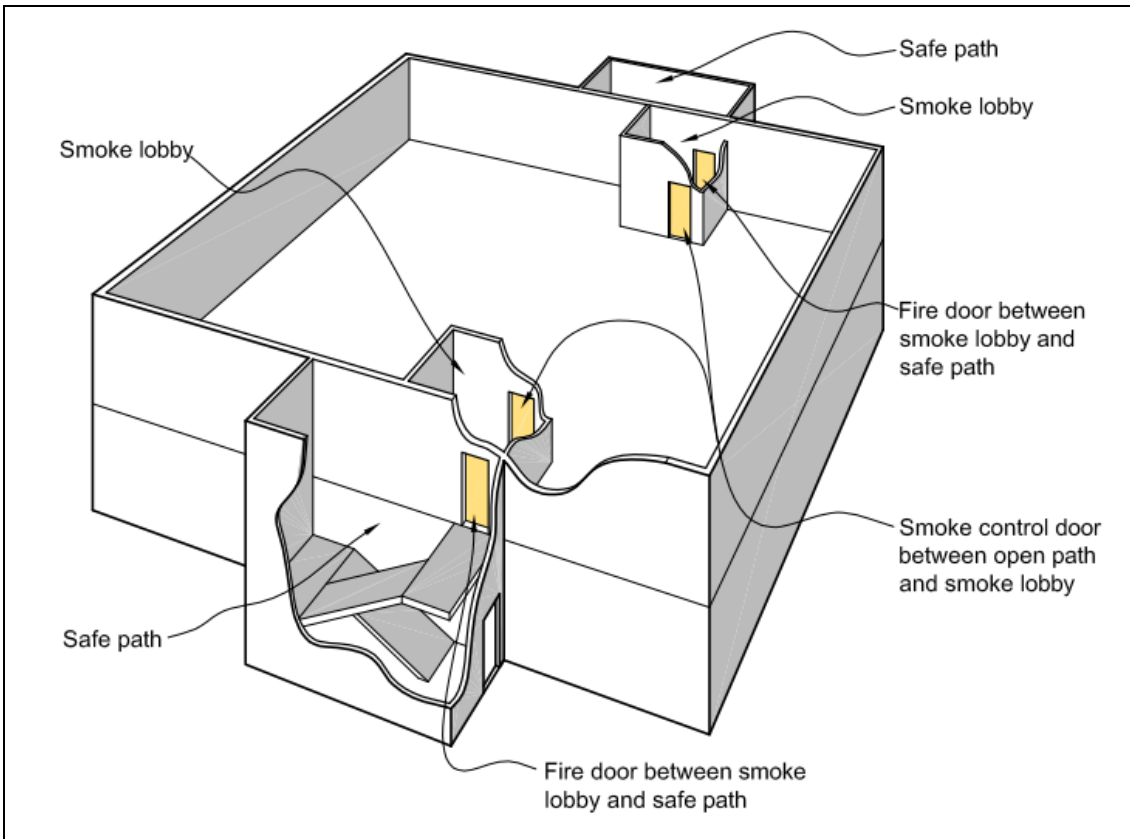

Figure 4.13: Fire doors and smoke control lobbies.

Fire doors

4.14.9 Fire doors shall be provided:

- between an *open path* and a *safe path* (see Figures 3.12 and 4.14)
- between a *smoke lobby* and a *safe path* (see Figure 4.13)
- where the *escape route* passes through a *fire separation* (see Figure 4.14)
- where the *escape route* passes through a *fire separation* which isolates the *safe path* from levels below the *final exit* (see Figure 4.14), and
- in *fire separations* between vertical and horizontal portions of internal *safe paths*.

Comment:

Doors at *final exits* are not required to be *fire rated*.

Fire doors in *exitways* protect occupants from the effects of *fire* during evacuation. *Fire doors* at the head of stairways to *basements*, as required by paragraph 4.7.3, isolate the *basement* section of the vertical *safe path*.

Protected shaft access panels

4.14.10 Access panels to *protected shafts* shall have the *fire resistance performance* as required by paragraph 4.13.2 and shall:

- be capable of being opened only with a special tool, and
- if smoke seals cannot be provided, be tight-fitting with a maximum total gap of 8 mm around the panel (see Figure 4.16).

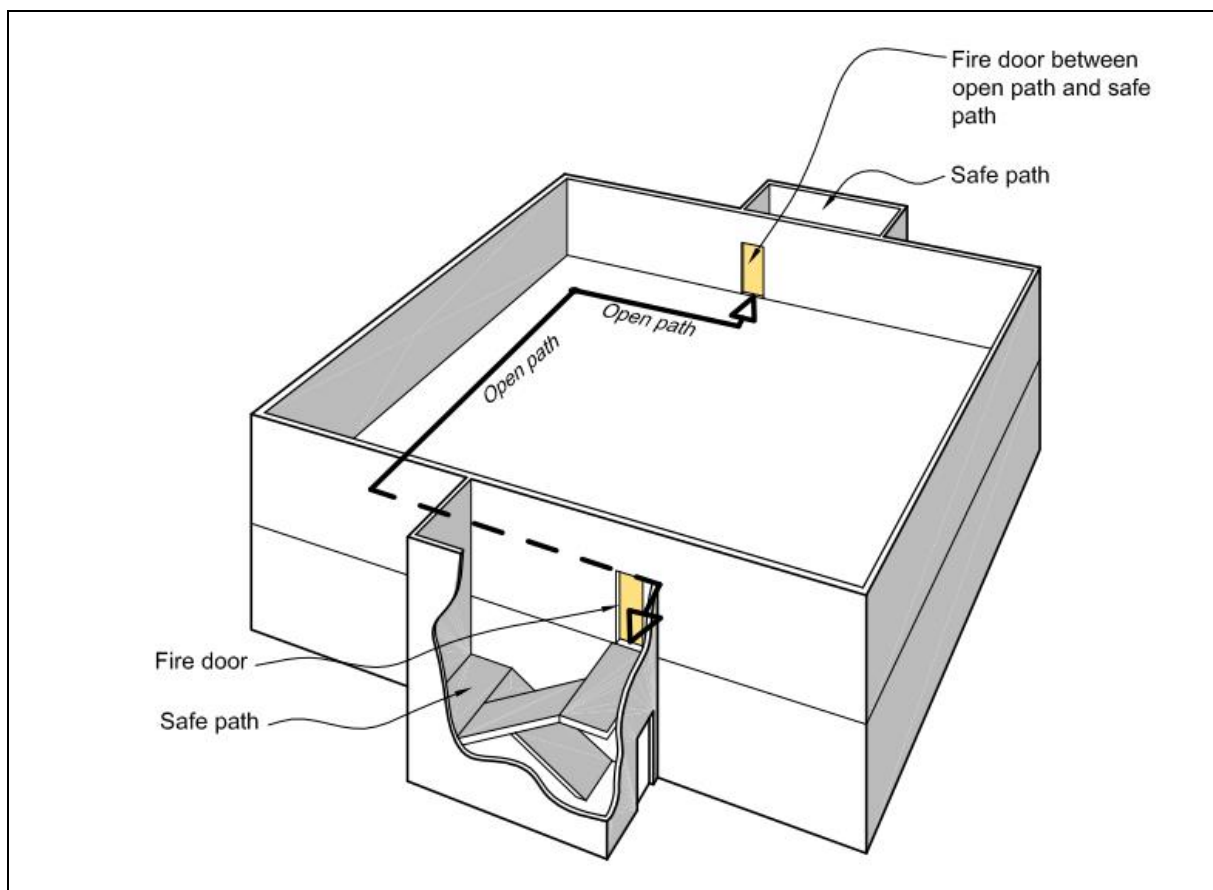

Figure 4.14: Fire doors

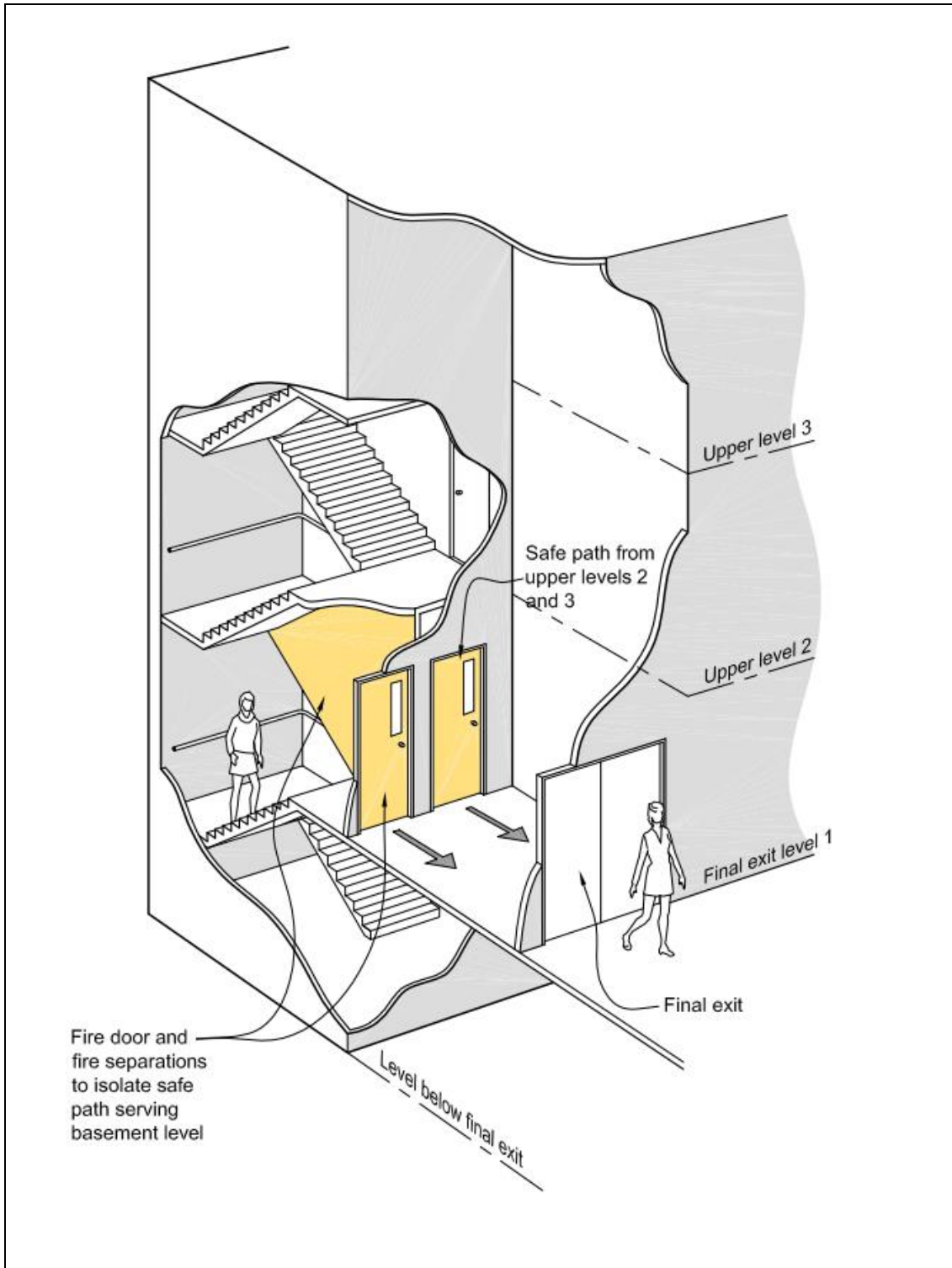

Figure 4.15: Fire doors to separate floors above and below final exit level.

Lift landing doors

4.14.11 Other than where paragraph 3.10.3 for a passenger lift within a vertical *safe path* applies, *doorsets* for lift landing doors opening into lift shafts are *protected shafts* that shall be *fire doors*. These fire doors shall comply with paragraphs 4.14.1 to 4.14.3 except that an *insulation* rating is not required. Lift landing doors need not be *fire* rated from the shaft side.

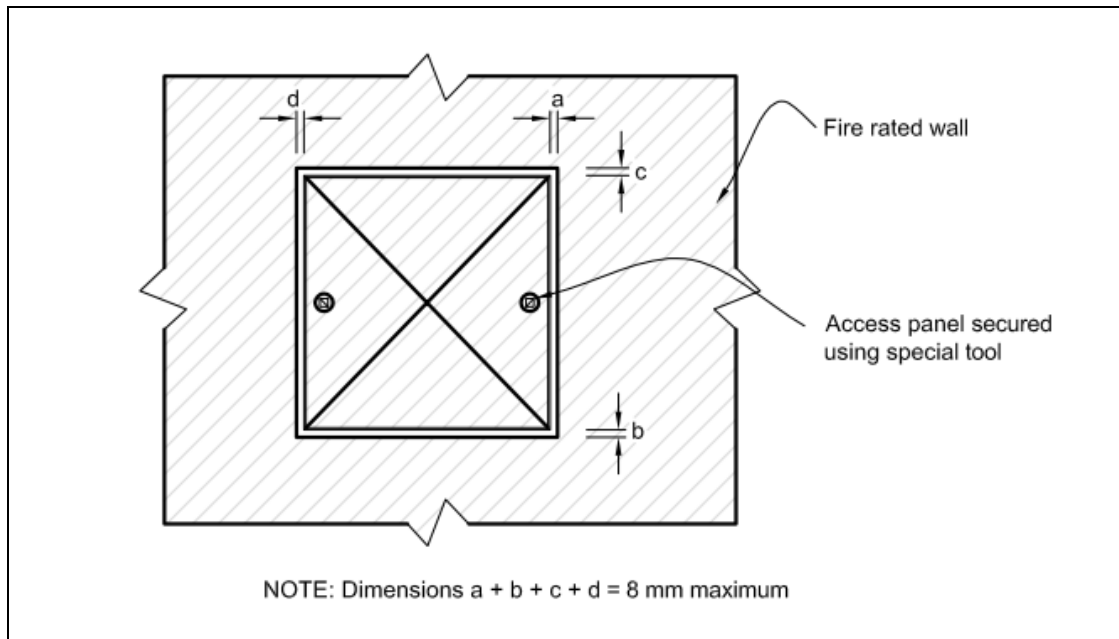

Figure 4.16: Access panels

Fire dampers

4.14.12 Any duct (unless fully enclosed by *construction* with an FRR no less than required for the *fire separation*) that passes through a *fire separation* shall not reduce the *fire resistance* of the *construction* (excluding *external walls* and roofs through which the duct passes).

Where a *fire damper* is used to maintain the required *fire resistance* it shall:

- a) comply with AS/NZS 1668.1, and
- b) have a *fire integrity* and *insulation* rating no less than that of the *fire separation*, except that the *damper blade* is not required to have an *insulation* rating if the *building* is sprinkler protected or means are provided to prevent *combustible* materials being placed closer than 300mm to the *fire damper* and air duct.

The *fire damper* shall be capable of being readily accessed for servicing.

Fire shutters

4.14.13 If a floor has a service opening (e.g., for stairways, a conveyor, forklift access or similar installation) which is not used as part of an *escape route* and which is fitted with a *fire shutter*, the floor may be treated as a *fire separation*.

4.14.14 The *fire shutter* shall be automatically activated by a signal from a smoke detector.

4.14.15 A *fire shutter* shall include a device to retard the rate of closing to no more than 150 mm/second.

4.15. Interior surface finishes, floor coverings and suspended flexible fabrics

Surface finish requirements for walls, ceilings, ducts and insulation

4.15.1 *Surface finish* requirements shall be as specified in Table 4.1.

Maximum permitted Group Number				
System type	Exitways (all occupied spaces)	Ducts for HVAC systems: internal surfaces	Ducts for HVAC systems: external surfaces	Acoustic treatment and pipe insulation within air handling plenum
Unsprinklered	1S	1S	3	3
Sprinklered	2	2	3	3

Table 4.1: Surface finish requirements

Comment:

The method for assigning the *Group Number* to a material and for establishing the smoke production rate is specified in Appendix D. This may also be used when assessing existing buildings. Particular note should be made of the requirements for ducts. There are also instances of certain *surface finishes* being assigned *Group Numbers* without evaluation e.g. films and paint coatings.

Foamed plastics and exposed combustible insulating materials

4.15.2 If *foamed plastics building materials* or *exposed combustible insulating materials* form part of a wall, ceiling or roof system, the complete system shall achieve a *Group Number* as specified in Table 4.1. The *foamed plastics* shall comply with the flame propagation criteria as specified in AS 1366 for the material being used. This requirement does not apply to the *building elements* listed in paragraph 4.15.6.

Comment:

The completed system may or may not include a surface lining product enclosing any insulation material from any adjacent *occupied space*. If a surface lining is not included, then the *foamed plastics* or *combustible insulating materials* when tested alone shall achieve a *Group Number* of 3. Otherwise a surface lining is also required such that the completed system achieves a *Group Number* of 3. This paragraph applies to *foamed plastics building materials* whether exposed to view from the *occupied space* or enclosed.

Flooring

4.15.3 Flooring shall be either *non-combustible* or, when tested to ISO 9239-1, shall have a critical radiant flux of not less than that specified in Table 4.2.

4.15.4 Paragraph 4.15.3 shall apply to flexible finishes such as carpets, vinyl sheet or tiles and to finished or unfinished floor surfaces.

Wood and wood products in floors

4.15.5 In any *firecell* which has a *firecell* below, the flooring may be of wood products (wood products include boards manufactured from wood fibres or chips bound by an adhesive). Also, the floor must have either a thickness of no less than 20 mm or the floor assembly has an *FRR* of -/30/30 when exposed to *fire* from the flooring side.

Area of building	Minimum critical radiant flux when tested to ISO 9239-1	
	Fire sprinkler system not installed	Fire sprinkler system installed
Exitways in all buildings	2.2 kW/m ²	2.2 kW/m ²
Firecells accommodating more than 50 people	2.2 kW/m ²	1.2 kW/m ²
All other occupied spaces	1.2 kW/m ²	1.2 kW/m ²

Table 4.2: Critical radiant flux requirements for flooring

Exceptions to surface finish requirement

4.15.6 *Surface finish* requirements do not apply to:

- a) small areas of non-conforming product within a *firecell* with a total aggregate surface area of not more than 5.0 m²
- b) electrical switches, outlets, cover plates and similar small discontinuous areas
- c) pipes and cables used to distribute power or services
- d) handrails and general decorative trim of any material such as architraves, skirting and window components, including reveals, provided these do not exceed 5% of the surface area of the wall or ceiling they are part of
- e) *damp-proof courses*, seals, caulking, flashings, thermal breaks and ground moisture barriers
- f) timber joinery and structural timber *building elements constructed* from solid wood, glulam or laminated veneer lumber. This includes heavy timber columns, beams, portals and shear walls not more than 3.0 m wide but does not include exposed timber panels or permanent formwork on the underside of floor/ceiling systems
- g) individual *doorsets*, and
- h) continuous areas of permanently installed openable wall partitions having a surface area of not more than 25% of the divided room floor area or 5.0 m², whichever is less.

Suspended flexible fabrics

4.15.7 When tested to AS 1530 Part 2, suspended flexible fabrics shall, within all *occupied spaces* including *exitways*:

- a) have a *flammability index* of no greater than 12, and
- b) when used as underlay to roofing (whether or not the space is sprinklered) or exterior cladding that is exposed to view, have a *flammability index* of no greater than 5.

Membrane structures

4.15.8 The fabric of structures such as canopies shall be tested to AS 1530 Part 2 and shall achieve a *flammability index* of no greater than 12.

Air ducts

4.15.9 Where air ducts are contained wholly within a *protected shaft*, provided the shaft does not also contain lifts, only the interior *surface finish* of the air duct is required to comply with Table 4.1.

4.16. Building services plant

Automatic activation

4.16.1 When any smoke detection system is activated, it shall automatically turn off all air-conditioning and mechanical ventilation plant which is not required or designed for *fire safety*.

Air handling systems

4.16.2 Where smoke control in air handling systems is required to prevent the recirculation of smoke through an air handling system to other *firecells* in a *building*, these systems shall be as specified in Appendix A, A2.1.

5. Control of external fire spread

5.1. Fire separation for buildings with more than one title

5.1.1 When a *building* is subdivided so that the *building* straddles more than one title, each part of the *building* located on a separate title, other than titles comprising vehicle parking areas, shall be separated from:

- a) The part of the *building* on an adjacent title, by *fire separations* having an *FRR* meeting the *property rating* in accordance with paragraph 2.3, and
- b) Any external area in common (unless paragraph 5.1.2 applies), by *external walls* complying with paragraph 5.3, except that, if roofed, the area in common shall be a *firecell*, separated from adjacent titles by *fire separations* meeting the *property rating* in accordance with paragraph 2.3.

Comment:

In a) above, vertical *fire separations* provide *fire ratings* between titles. Floors between titles are also *fire separations* and provide the horizontal separation.

In b) above, a *notional boundary* is established between the titles, and the permitted *unprotected area* in the *external walls* of both titles is determined with respect to that *notional boundary*. When the area in common is roofed, the danger to life and adjacent property is increased; hence the need for greater precautions.

5.1.2 If a *building* is subdivided (as in paragraph 5.1.1 a)) and all titles and common areas are sprinklered throughout, the requirements for *fire separations* in paragraph 5.1.1 b) need not apply. However, the requirements for *fire separation of safe paths* in paragraphs 4.7.2 and 4.7.3 shall still apply.

Comment:

It is unlikely that a fire station will be subdivided across more than one title, however this section has been included for completeness.

5.2. Horizontal fire spread from external walls

5.2.1 Specific separation requirements for *unprotected areas* in *external walls* shall be applied in the following circumstances:

- a) If, due to the configuration of a single *building* or the siting of other *buildings* on the same property, *external walls* of adjacent *firecells* are exposed to each other at an angle of 135° or less, and one or both *firecells* contain sleeping *risk groups* or *exitways*, or
- b) If there are *unprotected areas* in *external walls* facing a *relevant boundary* to *other property* at an angle of 135° or less.

Comment:

When the vertical planes of two *external walls* of separate *firecells* or of an *external wall* and a *relevant boundary* of *other property* (where the wall faces that *boundary*), intersect at an angle of 135° or less, there is potential danger of *fire spread* between *firecells* or to *other property*.

5.2.2 Protection shall be achieved by using one or more of the following approaches:

- a) Providing a sprinkler system with a water supply complying with NZS 4541 and consisting of two independent supplies one of which is not dependent on town mains
- b) Distance separation (see sections 5.5 and 5.6)
- c) Limiting *unprotected areas* in *external walls* (see sections 5.5 and 5.6)
- d) Using *fire resisting glazing* (see section 5.4).

5.2.3 Where the intersection angle of the *building* and the *relevant boundary* is greater than 135°, there are no requirements and an *unprotected area* of 100% is permitted for the *external wall*.

5.2.4 Regardless of the method adopted, all parts of an *external wall* other than allowable *unprotected areas*, shall have the appropriate *FRR* as specified by the relevant parts of this design manual.

Analysis required for all external walls

5.2.5 The analysis shall be done for all *external walls* of the *building* to check the permitted *unprotected area* in each wall.

Notional boundary – firecells on the same property

5.2.6 For *firecells* under common *ownership* in the same *building* or in separate *buildings* on the same property, a *notional boundary* shall be used instead of the *relevant boundary*.

In such cases, when applying Tables 5.1, 5.2 and 5.3, the words *relevant boundary* shall be interpreted as *notional boundary*.

5.2.7 Where one or both *firecells* on the same property contain sleeping accommodation or *exitways*, analysis shall be done separately for each *firecell* with respect to the same *notional boundary*.

5.3. FRRs for external walls

5.3.1 *Building elements* which are part of an *external wall* and not permitted to be unprotected shall be *fire* rated as required by paragraph 2.3.

5.3.2 When the *unprotected area* of an *external wall* is permitted to be 100%, but the *primary elements* in the line of that wall are required to be *fire* rated, the rating of those *primary elements* shall be no less than the *life rating* in accordance with paragraph 2.3.

Comment

Primary elements are required to be *fire* rated in *buildings* with an *escape height* of greater than 25 m and where they support, or are an integral part of, other *fire* rated *building elements*.

5.3.3 Intersection Angle. The intersection angle is the angle produced between two horizontal lines, one being the line projected along the exterior face of a space bounded by separating elements and the other being the relevant boundary (see Figure 5.1). For example, where external walls are parallel to one another or to a relevant boundary, the intersection angle is zero degrees.

The following methods shall apply depending on the intersection angle:

- a) angles of 10° or less, apply Methods 1 or 2
- b) angles between 10° and 80°, apply Method 3
- c) angles from 80° to 135°, apply Method 4.

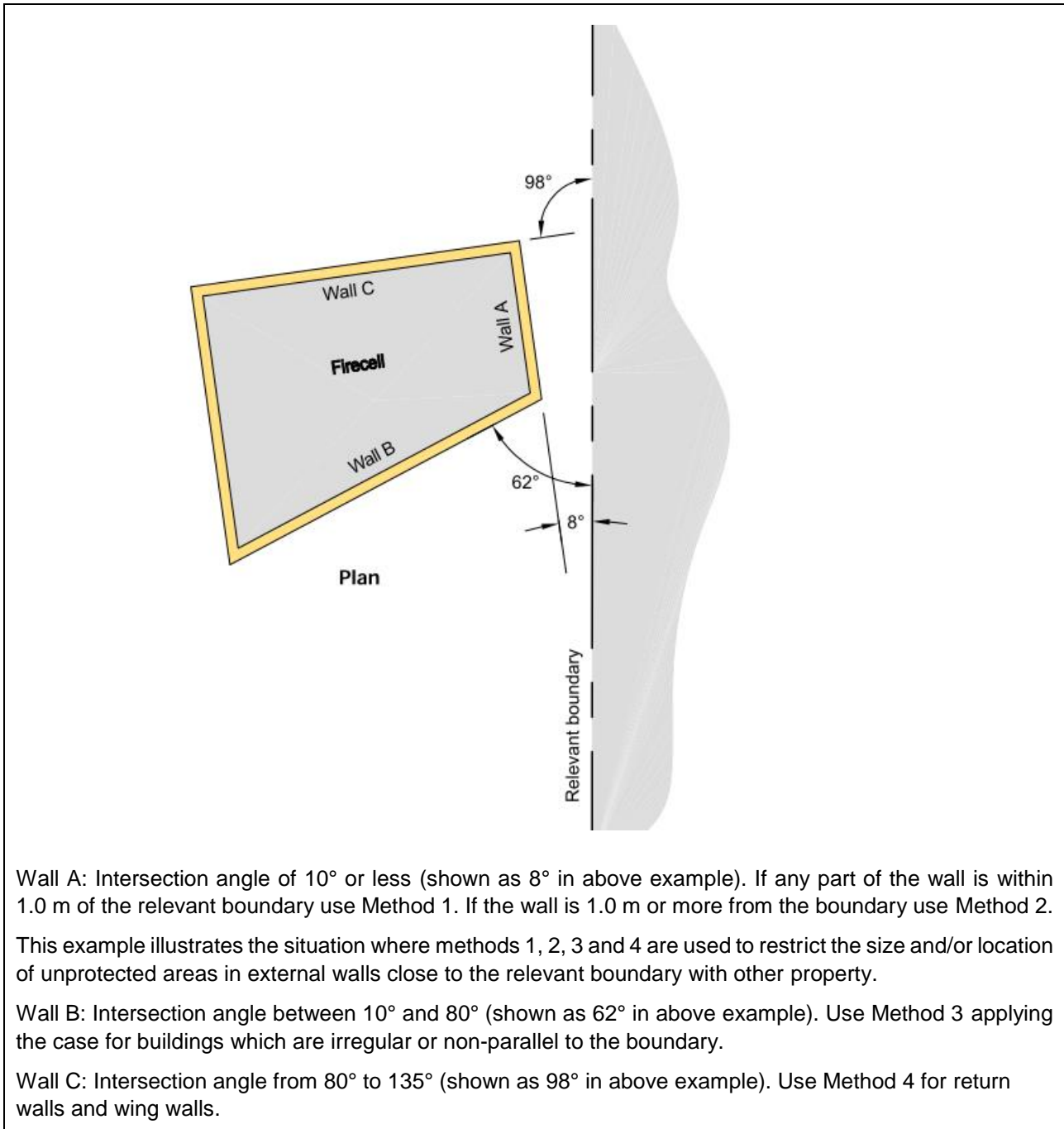

Figure 5.1: Permitted unprotected areas in external

5.4. Method 1 - Small openings and fire resisting glazing

5.4.1 External wall construction shall meet the following requirements:

- Unprotected areas (referred to as Type A areas) and areas of fire resisting glazing (referred to as Type B areas) shall be located to comply with Figure 5.1, and
- The remainder of the wall shall be fire rated equally for exposure to fire on both sides.

Size and spacing of Type A and Type B areas

5.4.2 Type A areas shall be no greater than 0.1 m^2 . Type B areas shall be no greater than permitted by Table 5.1 according to the distance from the relevant boundary.

5.4.3 The *fire resisting glazing* shall be rated for *integrity* and the *FRR* of both the glazing and the *external wall* shall be in accordance with paragraph 2.3.

5.4.4 There is no limitation on the spacing between adjacent Type A and Type B areas which occur in different *firecells*. Within a *firecell* the following requirements shall apply:

- Type A areas shall be no closer, both vertically and horizontally, than 1.5 m to another Type A or Type B area
- Type B areas shall be no closer to one another, vertically or horizontally, than the dimensions X or Y shown in Figure 5.2, and
- Where Type B areas are staggered, rather than being aligned vertically or horizontally, the shortest distance, in any direction, between adjacent areas shall be no less than the greater of the X and Y measurements.

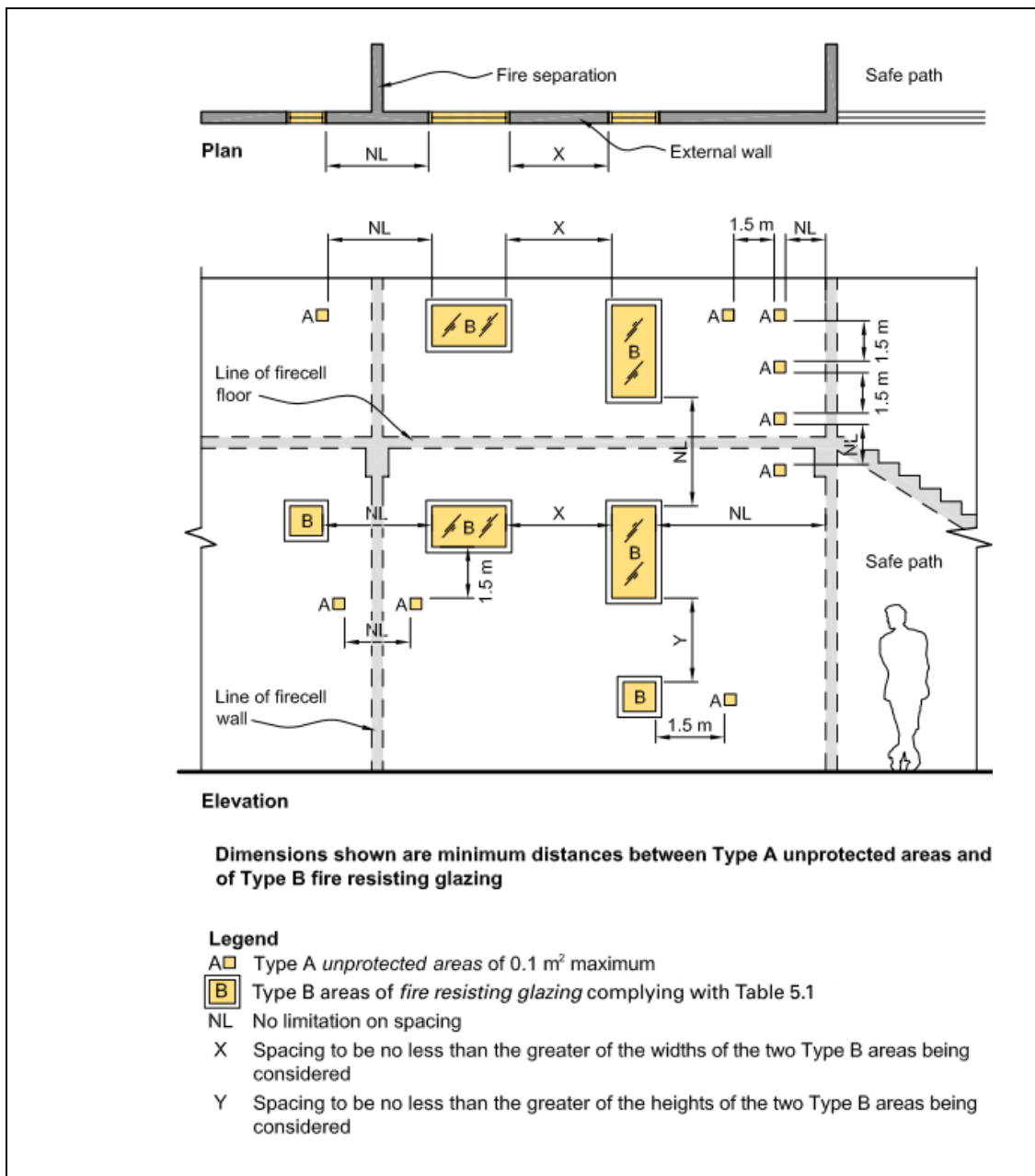

Figure 5.2: Method 1 – Permitted small unprotected areas and fire resisting glazing

Glazing area (m ²)	Minimum distance to relevant boundary for unsprinklered firecells(m)
1.0 or less	0.0
1.5	0.6
2.0	0.7
2.5	0.8
3.0	0.9
3.5	0.9
4.0	1.0
4.5	1.0
5.0	1.1
6.0	1.2
7.0	1.3
8.0	1.4
9.0	1.5
10.0	1.7
11.0	1.8
12.0	1.9
13.0	2.0
14.0	2.2
15.0	2.3

Note:
For sprinklered firecells the area of fire resisting glazing is unlimited and may be any distance from the relevant boundary.

Table 5.1: Permitted areas of fire resistant glazing in unsprinklered firecells.

5.5. Method 2: Enclosing rectangles – parallel boundary

5.5.1 This method is applied to external walls of buildings which are parallel to or angled at no more than 10° to the relevant boundary. The method is used to calculate the percentage of unprotected area in the external wall of each space bounded by separating elements and allows the acceptable distance to the relevant boundary, to be read from Table 5.2. The calculation steps are:

Step 1 Determine the location of the relevant boundary or, for buildings on the same property, the notional boundary.

Step 2 For the external wall of each space bounded by separating elements, draw a rectangle enclosing all unprotected areas (and the protected areas between them). Determine the dimensions of the rectangle and refer to Table 5.2. See Figure 5.3.

Step 3 Select the page of Table 5.2 that includes the applicable rectangle height.

Step 4 Select the panel in the table for the height of the enclosure being considered.

Step 5 Within that panel select the column for the appropriate rectangle width

Step 6 From the left hand column, select the distance from the external wall to the relevant boundary. For walls not parallel to the relevant boundary, the shortest distance between the relevant boundary and the closest unprotected area in the external wall shall be used.

Step 7 From the intersection point of the column chosen in Step 5 and the row chosen in Step 6, read the permitted percentage of unprotected area. If the row at the intersection point does not contain a number, the permitted unprotected area is 100%.

Step 8 Where the enclosure is sprinklered, the unprotected areas may be doubled.

Step 9 Identify the largest single unprotected area and treat it as an enclosing rectangle on its own (with 100% unprotected area). Check from Table 5.2 that the minimum permitted distance from the boundary to this unprotected area is no greater than identified Steps 5 and 8 above.

Comment:

1. The enclosing rectangle method assumes that unprotected areas will be fairly uniformly distributed openings over the total external wall of the firecell. Step 9 is a safety check for situations where a large unprotected area is concentrated in a single location.

Heat radiation in most cases is more intense from a single opening than from several openings with the same total area.

2. The areas provided in Table 5.2 are based on a 20 m limit to the area of enclosure that is subjected to the fire's full intensity at any one time.

5.5.2 In this method it is assumed that the external wall is parallel to the relevant boundary. Where the wall is not parallel to the relevant boundary, the enclosing rectangle is projected onto a reference plane, at right angles to that plane and the width dimension for applying Table 5.2 is reduced.

5.5.3 Table 5.2 may also be used to determine the required distance from the relevant boundary where the percentage of unprotected area has previously been determined. After Step 4 select the appropriate percentage (under the rectangle width column) and read the permitted distance to the relevant boundary from the left hand column of the table.

5.5.4 Where Table 5.2 does not contain the exact measurements for the enclosure being considered, use the next highest value (for rectangle height, width or boundary distance).

Rectangle construction

Diagram A, B and C demonstrate how, for a given *external wall* of a single *firecell*, dimensions of the enclosing rectangle (indicated by the rectangle diagonals) vary according to the extent and location of *fire rated construction*. The essential requirement is for the rectangle to enclose all *unprotected areas*. This means that such things as an isolated window or door or other non-*fire* rated part of the wall can significantly alter the rectangle dimensions and may include part of the *fire rated* wall.

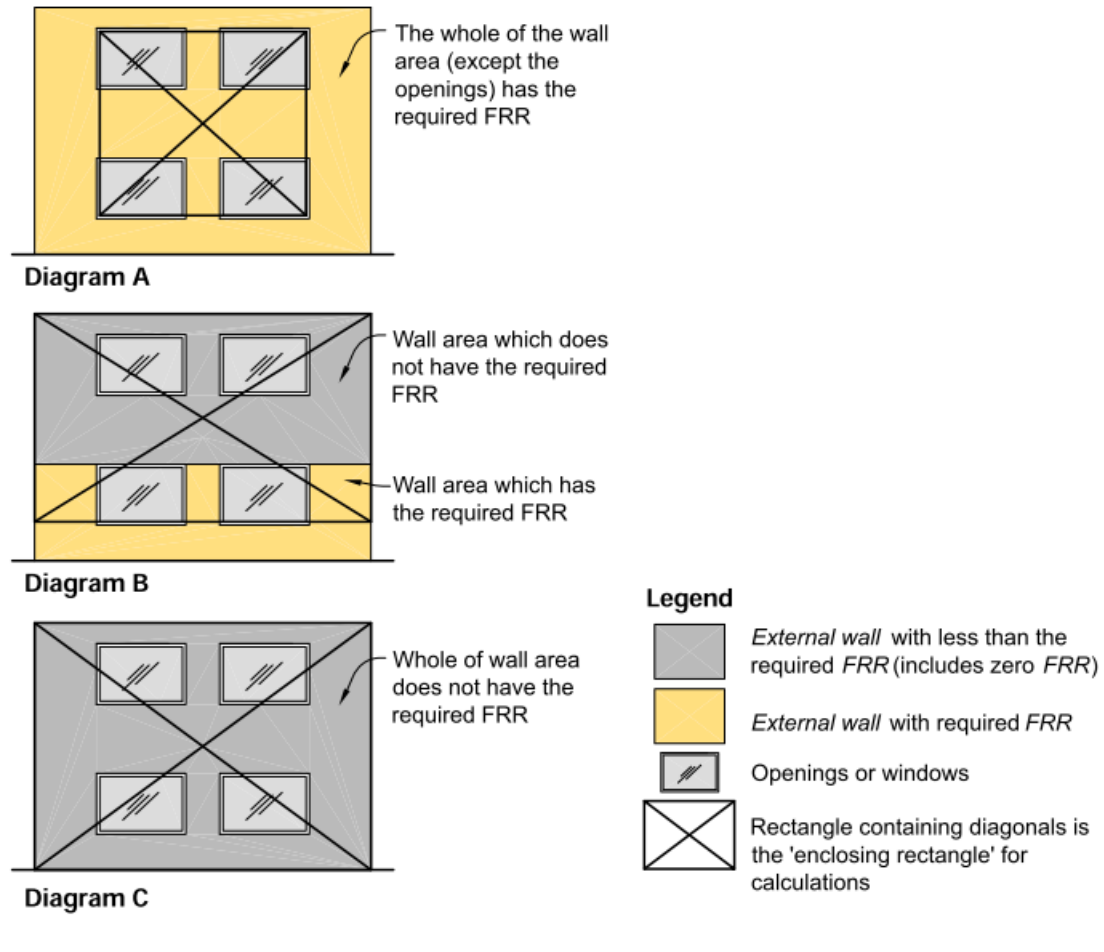

Figure 5.3: Method 2 Enclosing rectangles (unprotected area).

5.5.5 Using additional firecells provides some advantages. For a given percentage of unprotected area in an external wall, the acceptable distance between wall and relevant boundary may be reduced by introducing additional separating elements. Alternatively, the introduction of additional separating elements allows an increase in unprotected area for a given distance to the relevant boundary.

Comment:

In most situations each floor of a multi-storey building is required to be a fire separation. Where this is not essential, there may still be advantages close to a boundary in having the space on each floor level as a space bounded by separating elements. The enclosing rectangle is further reduced by subdividing each floor level into a space bounded by separating elements.

Rectangle heights greater than 8 m require calculation by an engineer.

Distance to relevant boundary (m)	Permitted Unprotected Area (%)																							
	Enclosed rectangle height = 1 m Width of enclosing rectangle (m)								Enclosed rectangle height = 2 m Width of enclosing rectangle (m)								Enclosed rectangle height = 3 m Width of enclosing rectangle (m)							
	2	3	4	6	8	10	15	20	2	3	4	6	8	10	15	20	2	3	4	6	8	10	15	20
1.0	81	71	68	66	66	65	65	64	53	46	43	38	36	36	35	35	46	38	33	29	27	27	26	26
1.1	91	79	75	72	70	69	68	67	57	49	46	40	38	37	36	36	49	40	34	30	28	28	27	27
1.2	100	87	81	78	74	72	71	70	63	53	48	42	40	39	38	38	53	42	36	31	29	29	28	28
1.3		95	88	82	78	76	74	73	69	57	51	44	41	40	39	39	57	45	38	32	30	30	29	29
1.4		100	96	87	81	79	77	77	75	61	54	46	43	42	41	41	61	47	40	34	32	31	30	26
1.5			100	91	85	83	80	80	81	66	57	48	45	44	42	42	66	50	42	35	33	32	31	30
1.6				96	89	86	84	83	89	71	60	51	47	45	44	44	71	53	44	37	34	33	32	31
1.7				100	93	90	87	86	96	76	64	53	49	47	46	45	76	56	46	38	35	34	33	32
1.8					97	93	90	89	100	81	67	55	51	49	47	47	81	59	48	40	36	35	34	33
1.9					100	97	93	92		86	71	58	53	51	49	48	86	62	51	41	38	36	35	34
2.0						100	97	95		90	74	60	55	53	50	50	90	65	53	43	39	37	36	35
2.1							100	99		95	78	63	57	54	52	51	95	68	56	45	41	39	37	36
2.2								100		100	82	66	59	56	54	53	100	72	58	47	42	40	38	37
2.3											86	69	62	58	55	54		75	61	48	43	41	39	38
2.4											90	71	64	60	57	56		79	64	50	45	42	40	39
2.5											94	74	66	62	59	57		83	66	52	46	44	41	40
2.6											99	77	69	64	60	59		86	69	54	48	45	42	41
2.7											100	80	71	66	62	61		90	72	56	50	46	43	42
2.8												84	73	69	64	62		94	75	58	51	48	44	43
2.9												84	76	71	66	64		99	79	60	53	49	45	44
3.0												90	79	73	67	66		100	82	63	55	51	47	45
4.0												100	100	97	86	83			100	87	74	66	59	56
5.0														100	100	100				100	96	85	73	68
6.0																					100	100	89	82
7.0																							100	96
8.0																								100
9.0																								
10.0																								

Table 5.2/1: Percentage of unprotected areas

Distance to relevant boundary (m)	Permitted Unprotected Area (%)																							
	Enclosed rectangle height = 4 m Width of enclosing rectangle (m)								Enclosed rectangle height = 6 m Width of enclosing rectangle (m)								Enclosed rectangle height = 8 m Width of enclosing rectangle (m)							
	2	3	4	6	8	10	15	20	2	3	4	6	8	10	15	20	2	3	4	6	8	10	15	20
1.0	43	33	28	23	23	23	22	22	38	29	24	21	20	19	19	19	36	27	23	20	19	18	18	17
1.1	46	34	29	25	24	23	23	23	40	30	25	22	20	20	19	19	38	28	24	20	19	18	18	18
1.2	48	36	31	26	25	24	23	23	42	31	26	22	21	20	20	19	40	29	25	21	19	19	18	18
1.3	51	38	32	27	25	25	24	24	44	32	27	23	21	21	20	20	41	30	25	21	20	19	18	18
1.4	54	40	33	28	26	25	25	24	46	34	28	24	22	21	20	20	43	32	26	22	20	19	19	19
1.5	57	42	35	29	27	26	25	25	48	35	29	24	22	21	21	20	45	33	27	22	20	20	19	19
1.6	60	44	37	30	28	27	26	26	51	37	30	25	23	22	21	21	47	34	28	23	21	20	19	19
1.7	64	46	38	31	29	28	27	26	56	38	31	26	23	22	21	21	49	35	29	23	21	20	19	19
1.8	67	48	40	33	30	29	27	27	55	40	33	26	24	23	22	22	51	36	30	24	22	21	20	19
1.9	71	51	42	34	31	29	28	28	58	41	34	27	25	23	22	22	53	38	31	25	22	21	20	19
2.0	74	53	43	35	32	30	29	28	60	43	35	28	25	24	23	22	55	39	32	25	23	21	20	20
2.1	78	56	45	36	33	31	30	29	63	45	36	29	26	24	23	23	57	41	33	26	23	22	20	20
2.2	82	58	47	38	34	32	30	30	66	47	38	30	27	25	24	23	59	42	34	27	24	22	21	20
2.3	86	61	49	39	35	33	31	30	69	48	39	31	27	26	24	24	62	43	35	27	24	23	21	21
2.4	90	64	51	40	36	34	32	31	71	50	40	32	28	26	24	24	64	45	36	28	25	23	21	21
2.5	94	66	53	42	37	35	33	32	74	52	42	32	29	27	25	24	66	46	37	29	25	23	22	21
2.6	99	69	56	43	38	36	33	33	77	54	43	33	29	27	25	25	69	48	38	29	26	24	22	21
2.7	100	72	58	45	39	37	34	33	80	56	45	34	30	28	26	25	71	50	39	30	26	24	22	22
2.8		75	60	46	41	38	35	34	84	58	46	36	31	29	26	26	73	51	41	31	27	25	23	22
2.9		79	62	48	42	39	36	35	87	60	48	37	32	29	27	26	76	53	42	32	27	25	23	22
3.0		82	65	50	43	40	37	36	90	63	50	38	33	30	27	27	79	55	43	33	28	26	23	23
4.0		100	92	68	57	52	46	44	100	87	68	50	42	38	33	32	100	74	57	42	35	31	27	26
5.0			100	90	74	66	56	53		100	90	65	53	47	40	37		96	74	53	43	38	32	30
6.0				100	94	82	68	62			100	83	66	58	47	44		100	94	66	53	46	38	35
7.0					100	100	81	73				100	82	70	56	51			100	82	65	55	44	40
8.0							95	84					99	84	66	58				99	78	66	51	45
9.0							100	97					100	99	76	66				100	92	77	59	52
10.0								100						100	88	75					100	90	68	58
11.0															100	85						100	77	66
12.0																96							88	73
13.0																100							100	91
14.0																								100
15.0																								

Table 5.2/2: Percentage of unprotected areas

5.6. Method 3: Enclosing rectangles – irregular buildings and non-parallel boundaries

5.6.1 This method applies where the building is of irregular shape or the intersection angle between the external wall and relevant boundary is between 10° and 80° .

5.6.2 Method 3 is a variation of Method 2 and evaluates the enclosing rectangle on an assumed reference plane.

Comment:

The greatest advantage is obtained by locating the reference plane to achieve the maximum separation distance over the part of the wall with the largest unprotected area. In general, the most convenient location of the reference plane will be parallel to the relevant boundary.

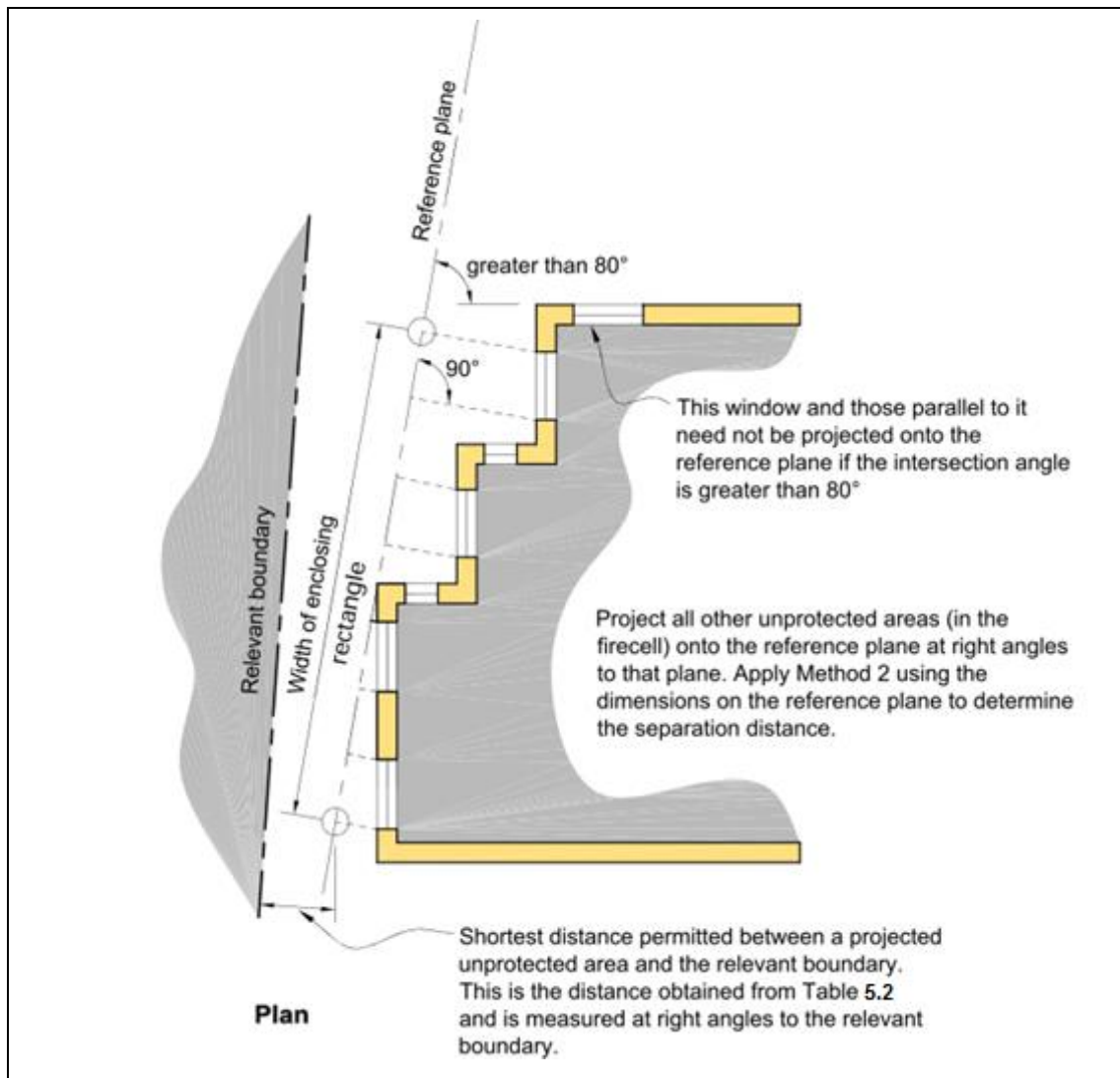

Figure 5.4: Method 3 Enclosing rectangles (irregular shaped buildings and non-parallel boundaries).

5.6.3 The reference plane shall be vertical, touch at least one point on the external wall and not cross the relevant boundary within the length of the enclosure. The plane shall not pass through the enclosure but may pass through projections such as balconies or copings.

5.6.4 The enclosing rectangle is determined by projecting the unprotected areas onto the reference plane at right angles to the plane. The distance to the relevant boundary used in the calculations shall be the shortest distance between that boundary and the closest projected unprotected area on the reference plane.

Unprotected areas which are more than 80° to the reference plane are not included.

5.6.5 Once the enclosing rectangle is determined, follow Steps 3 to 9 above.

5.7. Method 4: Return walls and wing walls

5.7.1 For Method 4 there are two tables. Table 5.3 applies to the requirements for separation from the relevant boundary with other property. Table 5.4 applies to the separation requirements on the same property where either one or both firecells being considered contains a sleeping activity or is a safe path. When using Table 5.4, separation distances are measured between unprotected areas in the firecells being considered and the notional boundary coinciding with the external wall of the other firecell.

5.7.2 For intersection angles from 80° to 90°, minimum separation distances can be read directly from the tables. For intersection angles between 90° and 135° (see Figure 5.5), the values read from the tables can be reduced as described in paragraph 5.7.7.

Return walls

5.7.3 Return wall requirements are determined using the formula:

$$L_r = D_B - D_S$$

where:

L_r is the return wall length,

D_B is the minimum permitted distance between unprotected areas in the external wall being considered and the relevant boundary

D_S is the shortest distance between the external wall being considered and the relevant boundary

L_r , D_B and D_S are measured at right angles to the relevant boundary (see Figure 5.5).

Wing walls

5.7.4 Wing wall lengths are determined from the formula:

$$L_w = L_B \times L_r / D_B$$

where:

L_w is the wing wall length,

L_B is the wing wall length (from Table 5.3 or 5.4) if that wall is located on the relevant boundary,

L_r is the alternative return wall length as determined in paragraph 5.7.3,

D_B is the minimum separation distance between unprotected areas, and the relevant boundary in the external wall being considered, if a return wall is used. (See Table 5.3 or 5.4.)

Comment:

It is more economical to use a return wall in the firecell of fire origin than to use a wing wall as a shield between that firecell and the property being protected.

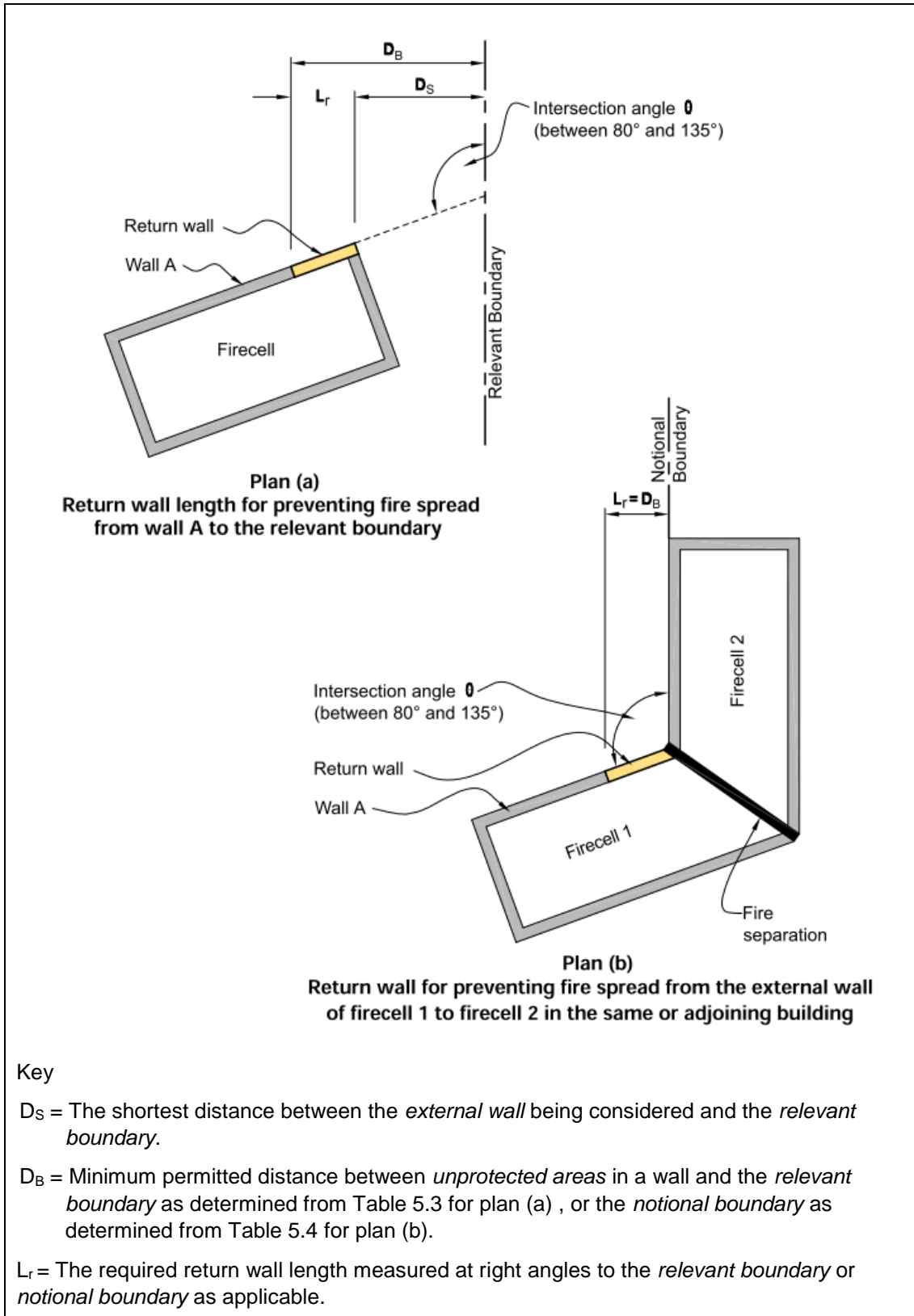

Figure 5.5: Method 4 – Return walls on external walls having an intersection angle of between 80° and 135° with the relevant boundary or notional boundary.

5.7.5 Using tables 5.3 and 5.4

The calculation steps are:

Step 1 Determine the shortest distance D_s between the relevant boundary and the nearest part of the external wall of the firecell being considered. (See Figure 5.5.)

Step 2 On the external wall, draw a rectangle enclosing all of the unprotected areas located within 20 m measured at right angles to the relevant boundary. The height of this rectangle is the equivalent opening height h_{eq} .

Comment:

It is assumed that unprotected areas further than 20 m from the relevant boundary are not at risk from heat radiation.

Step 3 Calculate the sum of the individual unprotected areas within the enclosing rectangle. This is the equivalent opening area A_o .

Step 4 Divide A_o by h_{eq} to obtain the equivalent opening width W_{eq}

Comment:

Figures used in Table 5.3 and Table 5.4 are based on the assumption that the equivalent opening area is located at the end of the wall nearest the relevant boundary. This is a conservative but safe simplification for determining the most severe thermal radiation likely to be emitted from a fire within the space bounded by separating elements.

Step 5 Choose either the return wall or wing wall section of the tables (according to the construction method proposed) and identify the row for the equivalent opening height h_{eq} .

Step 6 From the top row of the table, select the column for the equivalent opening width W_{eq} .

Step 7 At the intersection point of the row (from Step 5) and the column (from Step 6), read off the separation distance DB for return walls, or the length LB for wing walls.

Step 8 For return walls, determine the return wall length L_r from the formula $L_r = D_B - D_s$.

For wing walls, determine the wing wall length from the formula:

$$L_w = L_B \times L_r / D_B$$

On the relevant boundary, $D_s = 0$ and therefore for a return wall $L_r = D_B$ and for a wing wall $L_w = L_B$.

If D_B is equal to or greater than D_s , the formula produces a zero or negative result and there is no requirement for a return wall or wing wall.

Sprinklered Firecells

5.7.6 Wing walls and return walls are not required where the enclosure is sprinklered.

Equivalent opening height h_{eq} (m)	Return walls								Equivalent opening height h_{eq} (m)	Wing walls							
	Minimum separation distance between unprotected areas and notional boundary D_s (m)									Minimum length of wing wall if located on the relevant boundary L_s (m)							
	1	2	3	4	6	8	10	20		1	2	3	4	6	8	10	20
1	0.2	0.2	0.2	0.2	0.2	0.2	0.2	0.2	1	0.4	0.4	0.4	0.4	0.4	0.4	0.4	0.4
2	0.2	0.2	0.2	0.2	0.2	0.2	0.2	0.2	2	0.4	0.6	0.7	0.7	0.8	0.8	0.8	0.8
3	0.2	0.2	0.2	0.2	0.2	0.2	0.2	0.2	3	0.5	0.7	0.9	1.0	1.1	1.1	1.1	1.2
4	0.2	0.2	0.2	0.2	0.2	0.2	0.2	0.2	4	0.5	0.8	1.0	1.2	1.3	1.4	1.5	1.5
6	0.2	0.2	0.2	0.2	0.2	0.2	0.2	0.2	6	0.5	0.9	1.2	1.4	1.8	1.9	2.0	2.2
8	0.2	0.2	0.2	0.2	0.2	0.2	0.2	0.2	8	0.5	0.9	1.3	1.6	2.0	2.3	2.5	2.9
10	0.2	0.2	0.2	0.2	0.2	0.2	0.2	0.2	10	0.5	0.9	1.3	1.7	2.2	2.6	2.9	3.5

Table 5.3: Method 4 – Return walls and wing walls for unsprinklered firecells (protection of other property)

Equivalent opening height h_{eq} (m)	Return walls								Equivalent opening height h_{eq} (m)	Wing walls							
	Minimum separation distance between unprotected areas and notional boundary D_s (m)									Minimum length of wing wall if located on the relevant boundary L_s (m)							
	1	2	3	4	6	8	10	20		1	2	3	4	6	8	10	20
1	0.2	0.2	0.2	0.2	0.2	0.2	0.2	0.2	1	0.6	0.7	0.8	0.8	0.9	0.9	0.9	0.9
2	0.2	0.2	0.2	0.2	0.2	0.2	0.2	0.2	2	0.8	1.1	1.4	1.5	1.6	1.7	1.7	1.7
3	0.2	0.2	0.3	0.3	0.3	0.3	0.4	0.4	3	0.8	1.4	1.7	1.9	2.2	2.3	2.4	2.5
4	0.2	0.2	0.3	0.4	0.4	0.4	0.5	0.5	4	0.9	1.5	2.0	2.3	2.7	2.9	3.1	3.3
6	0.2	0.3	0.4	0.5	0.5	0.6	0.6	0.7	6	0.9	1.7	2.3	2.7	3.4	3.8	4.2	4.8
8	0.2	0.3	0.4	0.5	0.6	0.7	0.8	0.9	8	0.9	1.7	2.4	3.0	3.9	4.5	5.0	6.2
10	0.2	0.3	0.4	0.5	0.6	0.8	0.9	1.1	10	0.9	1.8	2.5	3.2	4.2	5.0	5.6	7.2

Table 5.4: Method 4 – Return walls and wing walls for unsprinklered firecells (protection of sleeping occupancies or safe paths on the same property)

Intersection angles of between 90° and 135°

5.7.7 As the intersection angle increases beyond 90°, the return wall length and wing wall length can be reduced linearly to give shorter return walls or wing walls by applying the formula:

$$L_r = \left(\frac{135 - \Theta}{45} \right) \times (D_B - D_S), \text{ or}$$

$$L_w = \left(\frac{135 - \Theta}{45} \right) \times \left(\frac{L_B \times L_r}{D_B} \right)$$

Where θ is the intersection angle. The reduction in the values of D_B and L_B for sprinklers (see paragraph 5.7.6) may be applied.

Note that the formula does not apply to intersection angles of less than 90°.

Comment:

As an example of using the reduction formula, if the intersection angle is 112° (which is halfway between 90° and 135°), the value taken from Table 5.3 or Table 5.4 may be halved.

5.8. Horizontal fire spread from roofs and open sided buildings

5.8.1 In *buildings* other than offices and laboratories where the roof of an unsprinklered *firecell* is within 1.0 m of a *relevant boundary*, horizontal *fire spread* shall be resisted by either:

- a) *Fire rating* (for *fire exposure* from below) that part of the roof within 1.0 m of the *relevant boundary*. The *FRR* shall be based on the *property rating* for the *firecell*, except that *insulation* is not required, or
- b) Extending the wall, being a *fire separation* along or adjacent to the *relevant boundary*, no less than 450 mm above the roof to form a parapet.

Roof projections

5.8.2 If the *external wall* is required to have an *FRR*, the eaves projection shall be *constructed* with the same *FRR* as the *external wall*. Alternatively, the *external wall* shall be extended to the underside of the roof and the eaves need not be *fire rated* (see Figure 5.6).

5.8.3 If the *external wall* is not required to have an *FRR*, roof eaves projecting from that wall need not be rated provided that no part of the eaves *construction* is closer than 650 mm to the *relevant boundary*.

5.8.4 If the *external wall* on its own is not required to have an *FRR*, but roof eaves extend to within 650 mm of the *relevant boundary*, the total eaves *construction* and the *external wall* from which they project shall have an *FRR* in accordance with paragraph 2.3 (see Figure 5.6).

Comment:

Eaves *construction* includes the guttering or spouting and any other projections from the eaves, although guttering or spouting need not be *fire rated*.

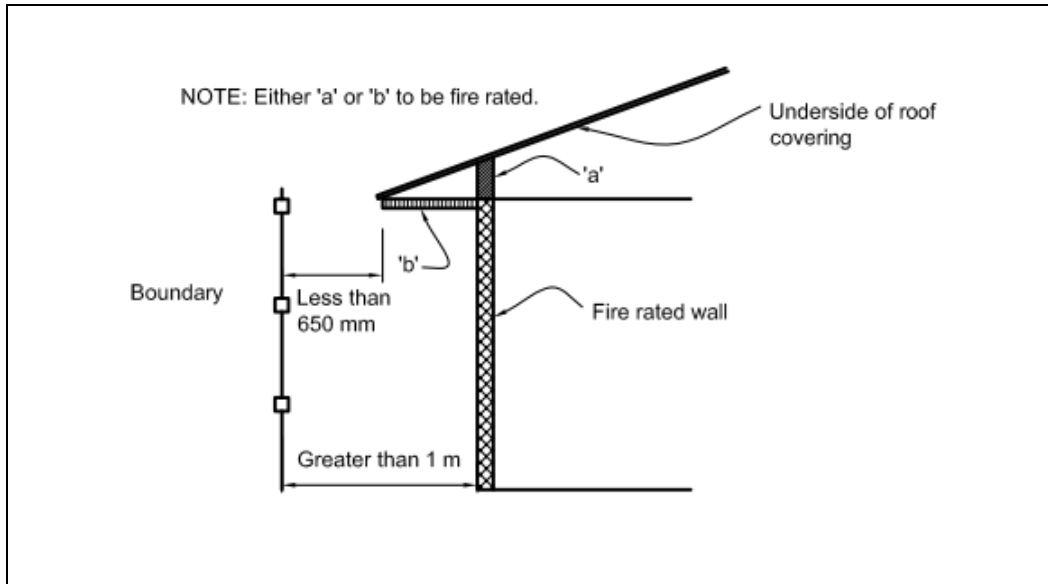

Figure 5.6: Eaves projection

Open sided buildings

5.8.5 An open sided *building* may be either a detached *building* or be connected to another *building* (see Figure 5.7). For the open sided *building* to be deemed 'detached', the horizontal distance between the other *building* and the roof of the open sided *building* shall be no less than:

- 1.0 m for a roof area exceeding 40 m², and
- 0.3 m for a roof area no greater than 40 m².

5.8.6 A *building* having only a single floor level may be *constructed* with walls and roof having 100% *unprotected area* provided that:

- At least two sides of the perimeter wall are completely open to the environment, and
- If attached to another *building*, both *buildings* are under the control of the same occupancy, and
- For unlimited roof plan areas, no part of the roof is closer than 3.0 m to a *relevant boundary*, and
- For roof plan areas of no greater than 40 m², no part of the roof is closer than 0.3 m to a *relevant boundary*.

Comment:

An example of an open sided *building* with a roof area that exceeds 40 m² is a loading canopy. An example of a roof area of less than 40 m² is a lean-to structure.

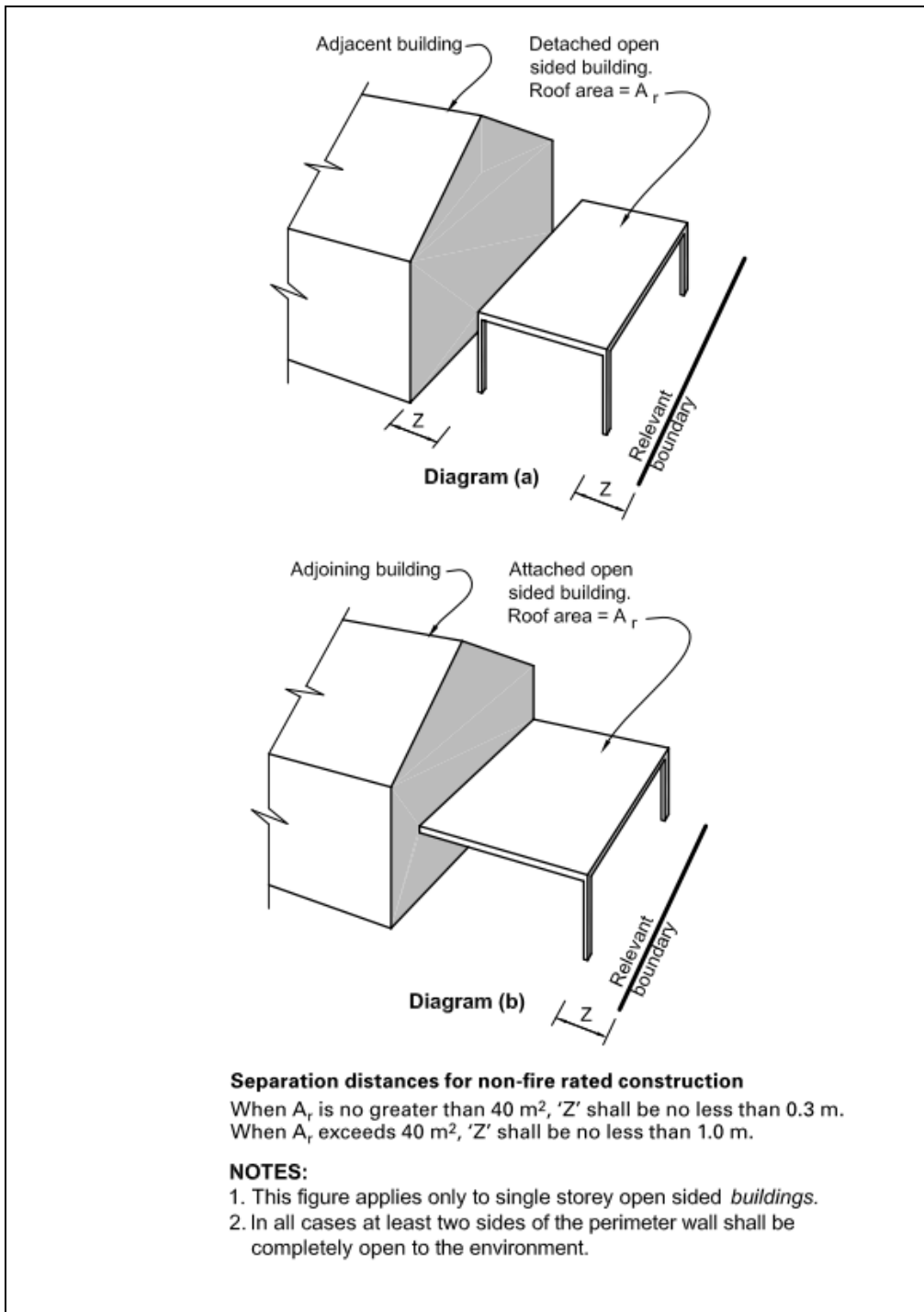

Figure 5.7: Open sided buildings – distance and FRR requirements.

5.9. Vertical fire spread

Roofs

5.9.1 Sleeping risk groups, other property and external exitways shall be protected against vertical fire spread from roofs.

5.9.2 Protection against fire spread shall be achieved using one or more of the following methods:

- a) Separation by distance
- b) Fire rating the adjoining external wall
- c) Fire rating all or part of the roof against the threat of fire from the underside
- d) Installing sprinklers in the firecell below the roof.

External exitways over roofs

5.9.3 Subject to paragraph 3.11.3, when an external *exitway* crosses a roof or is above or adjacent to a roof on the same or another *building*, the roof within 3.0 m of any part of the *exitway*, and all supporting elements, shall have an *FRR* in accordance with paragraph 2.3.

Primary elements

5.9.4 *Primary elements* providing support to an area of *fire* rated roof shall have an *FRR* of no less than that of the roof.

5.9.5 When supporting an unrated roof:

- a) *Primary elements* such as columns or walls which are required to be *fire* rated shall be rated from floor level to the underside of the roof framing members, and
- b) Any roof framing members connected to these *fire* rated columns or walls shall also be rated if their collapse in *fire* would cause the consequential collapse of the rated columns or walls.

Fire spread from an adjacent lower roof

5.9.6 *Fire* spread from a roof close to and lower than an *external wall* shall be avoided by compliance with paragraph 5.9.7 where *firecells* behind the wall contain other property, sleeping spaces (including risk groups SI and SM) or *exitways* and are located in the same *building* (as the lower roof) or in an adjacent *building* on the same title.

5.9.7 Where the distance between any part of an *external wall* and a lower roof is less than 9.0 m vertically or 5.0 m horizontally (see Figure 5.8), protective measures shall be applied either to the roof as specified in paragraph 5.9.8 or to the wall as specified in paragraph 5.9.9.

5.9.8 Roof protection shall be achieved by:

- a) providing sprinklers throughout the *building*, or
- b) *constructing* that part of the roof within 5.0 m horizontally of the wall, with an *FRR* in accordance with paragraph 2.3 of the *firecell* below the roof.

5.9.9 *External wall* protection above an adjacent lower roof shall be provided by *constructing* the critical part of the wall (closer to the roof than 9.0 m vertically or 5.0 m horizontally (see Figure 5.8) with an *FRR* in accordance with paragraph 2.3.

External fire spread between different levels of the same building

5.9.10 Except where *firecells* are sprinklered, *unprotected areas* in *external walls* shall be protected against vertical *fire* spread where any of the following conditions occur:

- a) *firecells* containing sleeping risk groups or *exitways* have an escape height of 10 m or more, or
- b) *firecells* containing other property are located one above the other.

5.9.11 If the conditions of paragraph 5.9.10 occur, *unprotected areas* in the *external walls* of the *firecells* (see Figure 5.9) shall be separated by no less than:

- a) 1.5 m where any parts of the *unprotected areas* are vertically aligned above one another, or
- b) 900 mm where the *unprotected areas* on one level are horizontally offset from those on the other level (see Comment below paragraph 5.9.13).

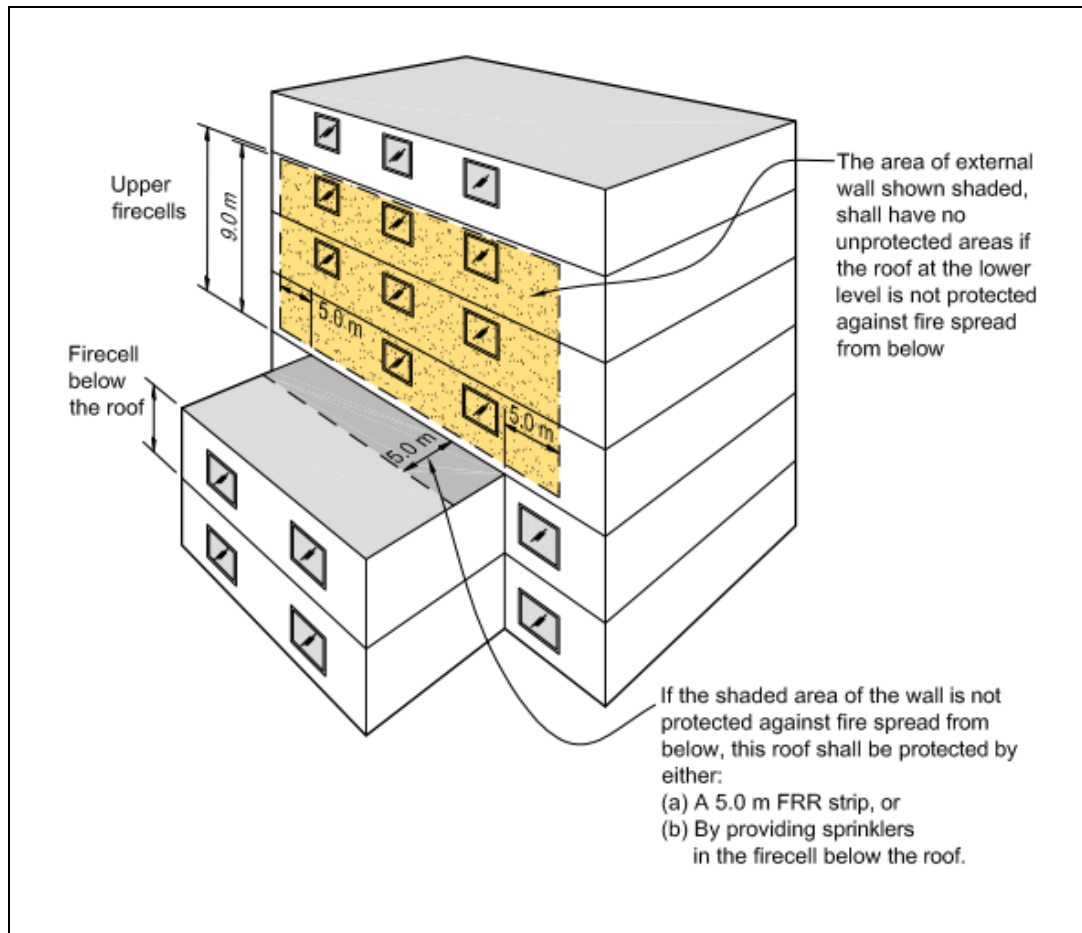

Figure 5.8: External walls and roof, vertical fire spread.

Spandrels and apron projections

5.9.12 Spandrels may be omitted where an apron, projecting no less than 0.6 m is *constructed*. Table 5.5 provides acceptable combinations of apron projection and spandrel height.

5.9.13 Aprons shall extend horizontally beyond the outer corners of the *unprotected area* by no less than the apron projection distance. Aprons and spandrels shall have *FRRs* of no less than that of the floor separating the upper and lower *firecells*. Spandrels shall be rated from both sides. Aprons need only be rated from the underside.

Comment:

The arrangement of windows in each *external wall* is crucial to the prevention of spread of *fire* from floor to floor vertically due to flame projection. The requirements of paragraph 5.9.11 allow a 'chess board' arrangement, vertical spacing of 1.5 m, or aprons.

See also section 5.3 for application of *FRRs* to *external walls*.

Apron projection (m)	Spandrel height (m)
0.0	1.5
0.3	1.0
0.45	0.5
0.6	0.0

Table 5.5: Apron and spandrel combinations

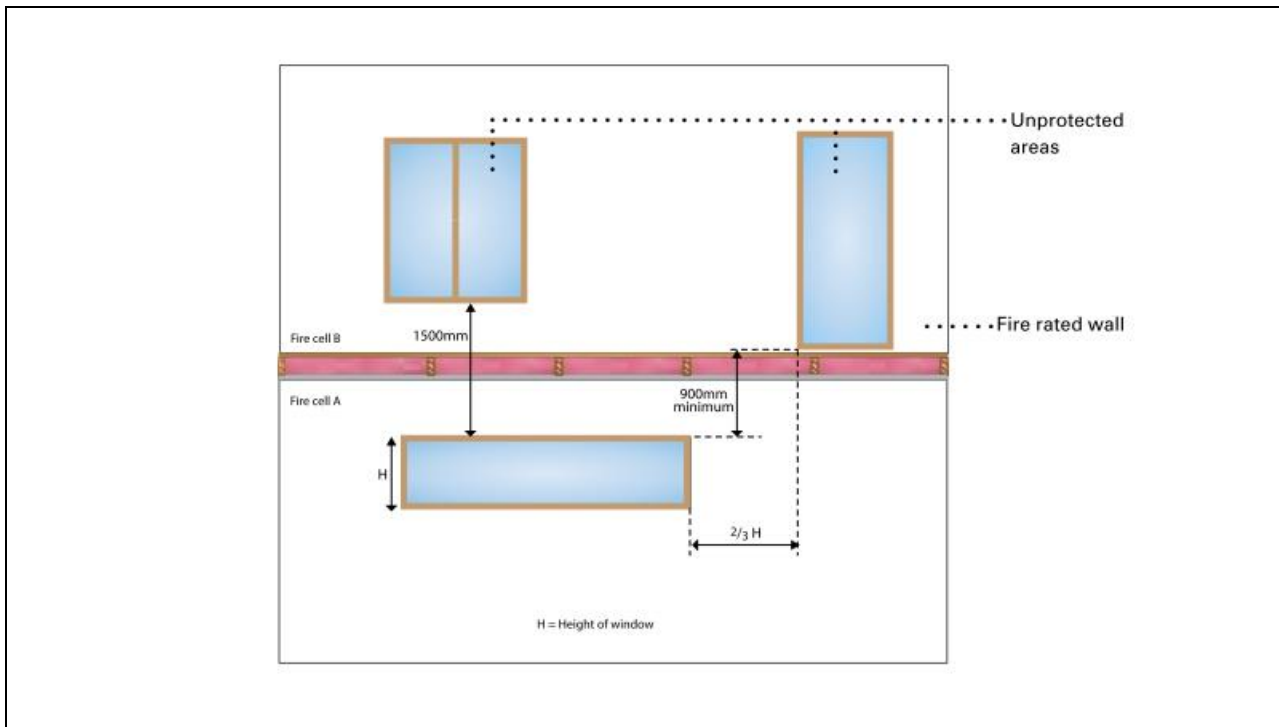

Figure 5.9: Separation of unprotected areas.

5.9.14 If there is a gap between an *external wall* and a *fire separation* which together enclose a *firecell*, the space between the *fire separation* and the *external wall* shall be no greater than 50 mm and shall be *fire stopped* (see paragraphs 4.13.3 to 4.13.5 and Figure 4.10).

5.9.15 Eaves and floors that overhang an *external wall* shall be protected as required by paragraphs 5.8.3 to 5.8.5.

Roof storage

5.9.16 Storage of *combustible* materials on a roof is not permitted within 1.5 m of a higher *external wall* if the adjacent *building* above contains sleeping *risk groups*.

External thermal insulation on walls in multi-storey buildings

5.9.17 *Buildings* of three or more floors with an *external wall* cladding system incorporating an externally applied *combustible* insulant shall have horizontal *fire stop* barriers installed in the cladding system at intervals of not more than two floors. For framed wall systems, a barrier shall be *constructed* within the framed cavity, and a *fire stop* barrier shall be *constructed* at the same level within the cladding system. An acceptable detail for barriers is shown in Figure 5.10. This requirement does not apply to *combustible* insulant positioned between studs and dwangs/nogs in a conventional framed wall system.

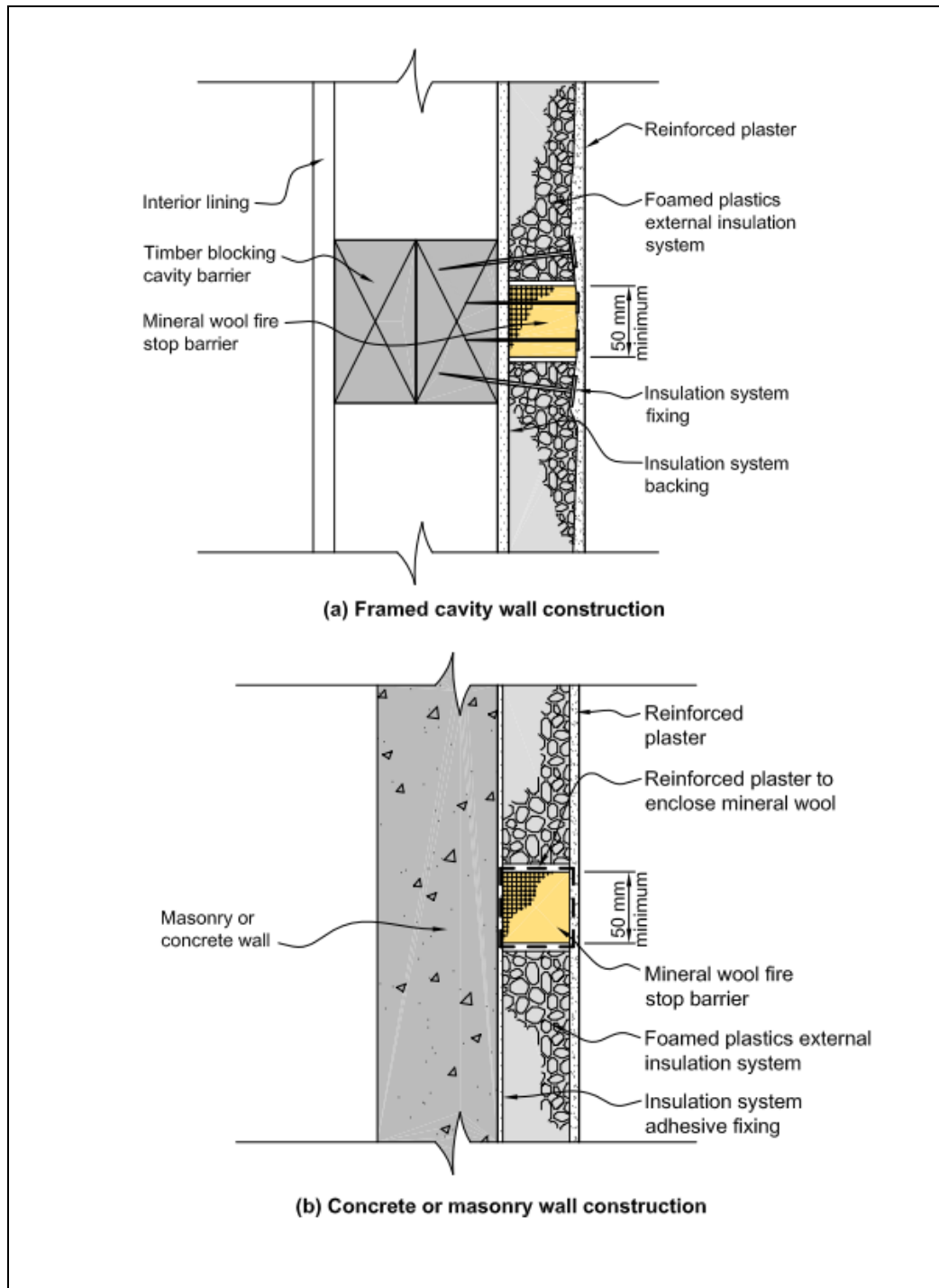

Figure 5.10: Barriers to vertical fire spread in foamed plastics external insulation systems.

5.9.18 Paragraph 5.9.17 applies where the floors are *fire separations* between *firecells*. It does not apply to any *external wall* satisfying the test requirements of paragraph 5.10.2 b).

Comment:

1. Horizontal *fire stop* barriers are needed to prevent progressive involvement of insulants in *fire* by restricting hot gases or flames from travelling upwards within the insulation layer. In practice, it may be necessary to specify movement joints to control cracking of the render or surface coating. These may be conveniently incorporated within barriers. Further guidance and suitable *fire* barrier details may be found in BRE Defect Action Sheet DAS 131 with additional information provided in BRE Report 135.
2. *Combustible* insulants may include expanded polystyrene (EPS), polyisocyanurate, or polyurethane. The insulants may be covered on the exterior side with a sheet material or with a thin rendered cementitious or polymeric coating. However, paragraph 5.9.17 still applies.

5.10. Exterior surface finishes

External walls

5.10.1 The *external wall* cladding system shall be tested in accordance with the relevant *standard test* in Appendix C C7.1 and shall satisfy the following requirements:

- a) if the distance to the *relevant boundary* is less than 1.0 m, the peak *heat release rate* shall not exceed 100 kW/m² and the total heat released shall not exceed 25 MJ/m², and
- b) if the distance to the *relevant boundary* is 1.0 m or more and the *building height* is greater than 7.0 m the peak *heat release rate* shall not exceed 150 kW/m² and the total heat released shall not exceed 50 MJ/m²

5.10.2 The requirements in paragraph 5.10.1 do not apply if:

- a) *surface finishes* are no more than 1 mm in thickness and applied directly to a *non-combustible* substrate, or
- b) the entire wall assembly has been tested at full scale in accordance with NFPA 285 and passed the test criteria.

Comment:

Other full-scale façade test methods may also be acceptable to the *building consent authority*.

5.10.3 The requirements in paragraph 5.10.1b) do not apply if the *building* is sprinklered and has a *building height* of 25 m or less.

5.10.4 Where a *building* has *firecells* containing different *risk groups*, the acceptable peak *heat release rate* and total heat released of an *external wall* cladding system may have different values provided that:

- a) For each *risk group* the value is no greater than required by paragraph 5.10.1 for the *building height* (not just the height of the *firecell*), and
- b) The value applied to a *firecell* is no greater than required by any *firecells* at a higher level on that wall.

Comment:

For *external walls*, the acceptable properties of *external wall* cladding systems depend on the *building height*, presence of sprinklers and the distance from the *relevant boundary*.

An *external wall* cladding system includes any applied *surface finish* such as paint or other coating combined with the substrate material. *Fire* tests should be carried out on samples representative of the finished product as used on the *building* to determine compliance.

While the specific *heat release rate* of a cladding system must be verified by *standard test* results, the following is an indication of the performance of some types of *construction*:

- *Non-combustible* materials such as concrete, brick, glass and steel meet the requirements of paragraph 5.10.1
- Cellulose fibre-cement products with applied finishes/coatings less than 1 mm thick would usually meet the requirements of paragraph 5.10.1, and
- Ordinary timber products would usually not meet the requirements of paragraph 5.10.1.

Where the combustibility of a timber product is modified through the application of a *fire retardant* treatment to meet the requirements of paragraph 5.10.1, it is to be subjected to pre-test accelerated weathering as described in Appendix C C7.3.

6. Firefighting

6.1. Fire Service vehicular access

6.1.1 Any areas external to the building that are to be used by responding fire appliances shall:

- a) be able to withstand a laden weight of up to 25 tonnes with an axle load of 8 tonnes, and
- b) be trafficable in all weathers, and
- c) have a minimum width of 4.0 m, and
- d) provide a clear passageway of no less than 3.5 m in width and 4.0 m in height at site entrances, internal entrances and between *buildings*, and
- e) for stations that include an *aerial appliance*, confirm the minimum width and height requirements with local operational staff, and
- f) provide access to a *hard-standing* within 20 m of:
 - i. An entrance to the *building*, and
 - ii. Any inlets to fire sprinkler or *building fire* hydrant systems.

6.2. Information for firefighters

6.2.1 The fire alarm control panel shall be located in a position close to the Fire Service attendance point and in accordance with NZS 4512 and NZS 4541 as appropriate.

6.2.2 If *hazardous substances* are present in the *building* warning signage in accordance with NZBC F8 shall be displayed.

6.3. Firefighting facilities

Fire hydrant system

6.3.1 Building fire hydrant systems shall be installed as specified in paragraph 2.2 and shall meet the requirements of Appendix A A2.1.1.

6.3.2 The control features of fire safety systems shall be located at a position with ready access from street level and protected from the effects of fire including debris falling from upper floors.

Fire Service lift control

6.3.3 Fire Service lift control is required where the escape height exceeds 10 m. The control of lifts under fire conditions shall comply with NZS 4332.

7. Prevention of fire occurring

The design, *construction* and/or installation of certain types of fixed appliances using controlled combustion and other fixed equipment is specified in the following sections.

7.1. Solid fuel appliances

7.1.1 AS/NZS 2918, with the modifications given in paragraph 7.1.2, is an acceptable solution for the installation of:

- a) domestic solid fuel burning appliances, installed in commercial situations, and
- b) *flue systems*.

The Normative Appendix that is included is an integral part of this standard.

7.1.2 Modifications to AS/NZS 2918

Delete paragraph 3.8 and substitute the following:

“3.8 Seismic restraint

The appliance and the floor protector shall be mechanically fixed to the floor itself.

The test seismic force shall be taken as the application of a horizontal force equal to 0.40 times the appliance weight acting in any direction at the mid-height of the combustion chamber. The appliance shall not move, tilt or be dislodged from its installed position during the application of the test force.

The weight of the flue system and a wetback, if fitted, shall not be included in the test.”

Delete Section 7 and substitute the following:

“7.1 Ventilation

Ventilation shall be in accordance with Acceptable Solution G4/AS1.

7.2 Water heating equipment

Water heating appliances installed in conjunction with the heating appliance shall be vented and shall comply with Acceptable Solution G12/AS1.”

7.2. Gas-burning appliances

7.2.1 For gas-burning appliances AS/NZS 5601.1 sections 6.7, 6.8 and 6.9 and Appendix H are Acceptable Solutions for the *construction* and installation of *flues* and sections 5.11, 6.2, 6.3 and 6.10 are Acceptable Solutions for the installation of appliances, with the modifications given in paragraph 7.2.2.

7.2.2 Modifications to AS/NZS 5601.1

Delete paragraph 6.2.11 and substitute the following:

“6.2.11 Seismic restraint Seismic restraint of appliances installed in buildings shall be designed in accordance with B1/VM1 paragraphs 2.0 and 13.0.”

Add a Note to 6.4 as follows:

“Ventilation requirements are contained in Acceptable Solution G4/AS1. The ventilation requirements of this Standard may exceed the performance requirements of NZBC G4.”

7.3. Oil-fired appliances

7.3.1 AS 1691, with the modifications given in paragraph 7.3.2, is an Acceptable Solution for the installation of domestic oil-fired appliances.

7.3.2 Modifications to AS 1691

Delete paragraph 2.2.3 and substitute the following:

“2.2.3 Electrical equipment.

Electrical equipment shall comply with Acceptable Solution G9/AS1 or Verification Method G9/VM1.”

Delete:

“CSIRO durability Class 2 or better”

from Paragraph 3.1.2 (b) and substitute

“H5 treatment”.

Delete the Note to paragraph 3.1.2 (d).

Delete paragraph 3.1.4 and substitute the following:

“3.1.4 Stability

The appliance shall be mechanically fixed to the building.

The test seismic force on the fuel tank shall be taken as the application of a horizontal force in kilograms numerically equal to 0.40 times the tank volume in litres acting at the centre of the tank. The test seismic force on the appliance shall be taken as the application of a horizontal force equal to 0.40 times the appliance operating weight acting at the centre of the appliance.

The appliance and the fuel tank shall resist their respective seismic forces with no significant movement.”

Delete the words “without specific approval” from paragraph 3.2.8 (b).

Delete paragraph 5.1.1.

Add Note to 5.2.2:

“Note: Refer to Acceptable Solution G4/AS1 for ventilation requirements.”

7.3.3 AS/NZS 2918 Sections 2 and 4 are also Acceptable Solutions for the installation of *flues* for domestic oil-fired appliances.

7.4. Downlights

7.4.1 Recessed luminaires shall be installed with clearances from *building elements* including insulation of 100 mm.

Comment:

The requirement for a clearance of 100 mm from recessed luminaires also applies when installing or replacing insulation where recessed luminaires are present.

7.5. Open fires

7.5.1 Open fireplaces are not permitted in fire station buildings.

Appendix A (Normative): Fire safety systems

A1.1 Fire alarm and sprinkler systems

A1.1.1 Fire alarm systems used in fire safety systems shall satisfy the requirements of Acceptable Solution F7/AS1. Fire sprinkler systems used in the fire safety systems shall, except where specified, also satisfy the requirements of Appendix B.

A1.2 Requirements common to alarm systems

A1.2.1 Each *fire* alarm system, regardless of method of activation, shall be provided with a means of communication with the Fire Service in accordance with Acceptable Solution F7/AS1.

A2.1 Fire safety system descriptions

A2.1.1 The following text provides a brief description of *fire safety systems* not otherwise described in Acceptable Solution F7/AS1. See F7/AS1 for descriptions of *fire* alarm systems Types 3, 6 and 7.

Type 9 – Smoke control in air-handling systems

A2.1.2 Where smoke control is required in relation to heating, ventilating or air conditioning systems, it shall comply with the requirements of either:

- a) AS/NZS 1668: Part 1 and interface with any Type 4 or 7 system installed if it is self-contained detection, control and provision of output signal/alarm, or
- b) NZS 4512 to provide ancillary function output for control of the *HVAC* system if a Type 4 or 7 alarm system is used as a means of smoke detection.

Type 18 – Fire hydrant systems for buildings

A2.1.2 *Fire* hydrant systems shall comply with NZS 4510.

Appendix B (Normative): Fire sprinkler systems

B1.1 Introduction

B1.1.1 Wherever sprinklers are required by this design manual (fire), they shall comply with the relevant New Zealand Standard, amended as shown in paragraphs B2.1.

B2.1 Automatic fire sprinkler systems

B2.1.1 **NZS 4541** is amended as follows:

Clause 103 Definitions

Sprinkler system A system including:

(a) to (i) No change.

(j) Delete.

(k) Delete.

(l) No change.

Clause 205 Delete entire clause.

Clause 208 Delete entire clause.

Clause 1203 Routine Surveys

Clause 1203.1 Delete first two paragraphs and replace with:

“It is important that a sprinkler system at all times complies with this Standard as amended by paragraph B2.1 of Appendix B of the Fire Station Design Manual (Fire) in all respects. To ensure that building alterations, changes in process or storage patterns or progressive deterioration of system components do not prejudice system compliance, a comprehensive survey shall be carried out biennially at intervals not exceeding 28 months. Such surveys shall be carried out by an independent qualified person.”

Appendix C (Normative): Test methods

C1.1 General

This Appendix contains test methods for confirming that specific building elements satisfy relevant provisions of the Documents for Protection from Fire. It includes both established standard tests and other test methods for building elements in situations where standard tests are unavailable.

C2.1 Flammability of floor coverings

Materials shall be assigned a critical radiant flux when tested to:

ISO 9239 Reaction to fire tests for flooring – Part 1: Determination of the Burning Behaviour using a radiant heat source.

C3.1 Flammability of suspended flexible fabrics and membrane structures

Materials shall be assigned a *flammability index* when tested to:

AS 1530 Methods for fire tests on building materials and structures – Part 2: Test for flammability of materials.

C4.1 Properties of lining materials

C4.1.1 Combustibility test

Materials shall be classified as *non-combustible* or *combustible* when tested to:

AS 1530 Methods for fire tests on building materials and structures – Part 1: Combustibility test for materials.

C5.1 Fire resistance

C5.1.1 *Primary and secondary elements and closures* shall be assigned a *fire resistance rating (FRR)* when tested to:

- a) AS 1530 Methods for fire tests on building materials and structures – Part 4: Fire resistance tests of elements of building construction, or
- b) NZS/BS 476 Fire tests on building materials and structures – Parts 21 and 22, or
- c) EN 1363 Fire resistance tests – Part 1: General requirements.

Comment:

Fire and smoke curtains are commonly tested to EN 1363-1.

C5.1.2 *Fire stops* shall be tested:

- a) In circumstances representative of their use in service, paying due regard to the size of expected gaps to be *fire stopped*, and the nature of the *fire separation* within which they are to be used, and
- b) In accordance with AS 4072: Components for the protection of openings in fire-resistant separating elements – Part 1: Service penetrations and control joints.

C6.1 Fire doors and smoke control doors

C6.1.1 *Fire doors* shall be evaluated in circumstances representative of their use in service, and shall comply with NZS 4520 Fire-resistant doorsets.

Smoke control doors

C6.1.2 A door shall be deemed to be a *smoke control door* if, in addition to the requirements in this Document for *smoke control doors*:

- a) The door is a *fire door* that is fitted with appropriate smoke seals, or if

- b) It is *constructed* with solid core leaves. Solid timber core leaves, when used, shall have a leaf thickness of no less than 35 mm, and
- c) It is provided with smoke seals as required by this document. Smoke seals shall be in continuous contact with the mating element, and located so as to minimise interruption by hardware, and
- d) The frames are constructed of timber, and the jambs are no less than 30 mm thick, and
- e) Any vision panel cut-outs are no less than 150 mm from the leaf edges
- f) The maximum average clearances (excluding pre-easing) are
 - i. leaf to frame 3 mm
 - ii. leaf to leaf 5 mm
 - iii. leaf to top of any floor covering 10 mm, and
- g) Any additional facings shall be adhesive fixed, and
- h) It is provided with signage identifying it as a smoke control door in accordance with Acceptable Solution F8/AS1.

Frictional forces

C6.1.3 The forces required to open any *fire door* or *smoke control door* on an *escape route* shall not exceed 67 N to release the latch, 133 N to set the door in motion, and 67 N to open the door to the minimum required width. These forces shall be applied at the latch stile. These requirements do not apply to horizontal sliding doors in *risk group* SI or to power-operated doors.

Self-closing provision

C6.1.4 All *fire* and *smoke control door* leaves shall be self-closing, and provision shall be made for the self-closing device to be adjustable during commissioning to satisfy the requirements of paragraph C6.1.3 after installation.

C6.1.5 Where it is desirable in normal circumstances for a *fire door* or *smoke control door* to operate freely, it is acceptable to use a self-closer mechanism which activates in the event of *fire* but does not operate at other times.

Automatic smoke-sensing devices

C6.1.6 Automatic smoke-sensing devices complying with NZS 4512, if used, shall be positioned within the stream of air that passes the door when the *smoke control door* is fully open.

C7.1 Fire properties of external wall cladding systems

C7.1.1 *Fire* properties of *external wall* cladding systems shall be determined in accordance with:

ISO 5660 Reaction-to-fire tests – Heat release, smoke production and mass loss rate – Part 1: Heat release rate (cone calorimeter method).

C7.1.2 In addition to meeting the general requirements of ISO 5660 Part 1, testing shall be in accordance with the following specific requirements:

- a) An applied external heat flux of 50 kW/m², and
- b) A test duration of 15 minutes,
- c) The total heat release measured from start of the test,
- d) Sample orientation horizontal, and
- e) Ignition initiated by the external spark igniter.

C7.1.3 Timber claddings which have a *fire retardant* treatment incorporated in or applied to them shall be subjected to the regime of accelerated weathering described in ASTM D 2898 Method B with the water flow rate from Method A before testing in accordance with the requirements of paragraph C7.1.1.

C7.1.4 *External wall* cladding systems which comprise only materials which individually are classified as *non-combustible* may be deemed to satisfy all the requirements of paragraph 5.8.1.

Comment:

The *non-combustible* classification represents a more onerous performance level than those required by paragraph 5.8.1 and is therefore acceptable. A *non-combustible* classification may be claimed only if the respective materials have been subjected to testing as described in paragraph C7.1.1.

C7.1.5 Claddings incorporating a metal facing with a melting point of less than 750°C covering a *combustible* core or insulant shall be tested as described in paragraph C7.1.2 without the metal facing present.

Comment:

Aluminium has a melting point of less than 750°C.

Appendix D (Informative): Internal surface finishes

D1.0 Determining a Group Number for some surface finishes

For the purposes of compliance with the surface finish requirements, the specified combinations of substrate and coating in Table D1 can be taken as having the performance indicated without the need for further evaluation using the methodology outlined in Appendix A of C/VM2.

Coating (in good condition and well adhered to substrate)	Substrate	Performance (with or without coating)
Waterborne or solvent borne paint coatings Up to 0.4 mm thick Polymeric films 0.2 mm thick	Concrete and masonry at least 15 mm thick Sheet metal at least 0.4 mm thick, or Fibre-cement board at least 6.0 mm thick Glass	G1-S
Waterborne or solvent borne paint coatings Up to 0.4 mm thick	Gypsum plasterboard with or without paper facing At least 9.5 mm thick At least 400 kg/m ³ core density < 5% wt organic contribution to board	G2-S
Waterborne or solvent borne paint coating, vanish or stain Up to 0.4 mm thick Up to 100g/m ²	Solid wood or wood product At least 9.0 mm thick At least 600 kg/m ³ for particle boards, or At least 400 kg/m ³ for all other wood and wood products	G3

Note: The requirements of this table do not apply to metal faced panels with polymeric substrate.

Table D.1: Specified performances for some substrate and coating combinations

D2.0 Critical radiant flux values for some flooring materials

For the purposes of compliance with Clause C3.4(b) of the Building Code the following critical radiant flux values may be assigned as shown in Table B1 for the given flooring material without further evidence of testing to ISO 9239-1:2010.

Flooring material	Critical radiant flux (CFR)
Concrete ² , brick, ceramic or porcelain tile	4.5 kW/m ²
Wood Products, Plywood or Solid Timber ^{1,2} At least 12mm thick, and At least 400 kg/m ³	2.2 kW/m ²

Notes:

- Some timber species and thicknesses, with/without applied coatings when tested, may achieve a higher CRF. When a greater CRF is required to meet Clause C3.4 (b) than given in this table, supporting test data to ISO 9239-1:2010 for the product is required.
- May include waterborne or solvent borne applied surface coatings not more than 0.4 mm thick and not more than 100 g/m².

Table D.2: Specified performances for some flooring materials

Index

The following references are to the relevant paragraphs, figures or tables in this document unless otherwise stated. A reference to an appendix is prefixed by the appendix letter.

Control of external fire spread	Part 5
Exterior surface finishes	5.10
External walls	5.10.1, 5.10.2, 5.10.3, 5.10.4
Fire separation for buildings with more than one title	5.1
FRRs for external walls	5.3
Horizontal fire spread from external walls	5.2
Analysis required for all external walls	5.2.5
Notional boundary – firecells on the same property	5.2.6, 5.2.7
Horizontal fire spread from roofs and open-sided buildings	5.8
Open sided buildings	5.8.5, 5.8.6, Figure 5.7
Roof projections	5.8.2, 5.8.3, 5.8.4, Figure 5.6
Method 1- Small openings and fire resisting glazing	5.4, Figure 5.2, Table 5.1
Size and spacing of Type A and Type B areas	5.4.2, 5.4.3, 5.4.4
Method 2: Enclosing rectangles – parallel boundary	5.5, Figure 5.3, Table 5.2
Method 3: Enclosing rectangles – irregular buildings and non-parallel boundaries	5.6, Figure 5.4, Table 5.2
Method 4: Return walls and wing walls	5.7, Figure 5.5, Tables 5.3 and 5.4
Intersection angles of between 90° and 135°	5.7.7
Return walls	5.7.3
Sprinklered firecells	5.7.6
Using tables 5.3 and 5.4	5.7.5
Wing walls	5.7.4
Vertical fire spread	5.9
External exitways over roofs	5.9.3
External fire spread between different levels of the same building	5.9.10, 5.9.11, Figure 5.9
External thermal insulation on multi-storey buildings	5.9.17, 5.9.18, Figure 5.10
Fire spread from an adjacent lower roof	5.9.6, 5.9.7, 5.9.8, 5.9.9, Figure 5.8
Primary elements	5.9.4, 5.9.5
Roofs	5.9.1, 5.9.2
Roof storage	5.9.16
Spandrels and apron projections	5.9.12, 5.9.13, 5.9.14, 5.9.15, Table 5.5
Control of internal fire and smoke spread	Part 4
Building services plant	4.16
Air handling systems	4.16.2
Automatic activation	4.16.1
Closures in fire and smoke separations	4.14
Doorset markings	4.14.5, 4.14.6
Fire dampers	4.14.12
Fire door and smoke control door installation	4.14.4
Fire doors	4.14.9, Figures 4.14, 4.15, 4.16
Fire shutters	4.14.13, 4.14.14, 4.14.15
Glazing in doors	4.14.7
Introduction	4.14.1, 4.14.2, 4.14.3
Lift landing doors	4.14.11
Protected shaft access panels	4.14.10, Figure 4.16
Smoke control doors	4.14.8, Figures 4.11, 4.12 and 4.13
Concealed spaces	4.13
Cavity barrier construction	4.13.5
Cavity barriers in walls and floors	4.13.3, Figures 4.9 and 4.10

Concealed spaces within firecells	4.13.2, Figure 4.8
Exceptions to cavity barrier requirements	4.13.4
Exitways	4.7
Fire cells	4.1, 4.1.1
Fire cell construction	4.5
Ceiling space firecells	4.5.8
Fire separation junctions	4.5.5, 4.5.6, Figures 4.2 and 4.3
Roof junctions	4.5.7, Figures 4.2 and 4.3
Sealing of gaps	4.5.9, 4.5.10
Fire stopping	4.4
Fire dampers	4.14.12
Fire shutters	4.14.13, 4.14.14, 4.14.15
Fire stops	4.4.2, 4.4.3, 4.4.4, 4.4.5
Introduction	4.4.1
Floors	4.11
Basement floors	4.11.6
Intermediate floors	4.11.3, 4.11.4, 4.11.5
Glazing in fire and smoke separations	4.2
Fire doors and smoke control doors	4.2.4, 4.2.5
Interior surface finishes, floor coverings and suspended flexible fabrics	4.15
Air ducts	4.15.9
Exceptions to surface finish requirements	4.15.6
Flooring	4.15.3, 4.15.4, Table 4.2
Foamed plastics and exposed combustible insulating materials	4.15.2
Membrane structures	4.15.8
Surface finish requirements for walls, ceilings, ducts and insulation	4.15.1, Table 4.1
Suspended flexible fabrics	4.15.7
Wood and wood products in floors	4.15.5
Intermittent activities	4.8
Plant, boiler and incinerator rooms	4.8.3, 4.8.4 Figure 4.4
Solid waste storage	4.8.2
Support activities	4.8.1
Long corridor subdivision	4.10, Figure 4.6
Protected shafts	4.9, Figure 4.5
Fire separation	4.9.2, 4.9.3
Lifts, conveyors and services	4.9.1
Openings in protected shafts	4.9.4
Solid waste and linen chutes	4.9.5, 4.9.6
Structural stability during fire	4.3
Providing horizontal stability	4.3.5
Providing vertical stability	4.3.4
Stability of building elements that have an FRR	4.3.1, 4.3.2
Unrated primary elements	4.3.3, Figure 4.1
Specific requirements for sleeping area firecells	4.6
Subfloor spaces	4.12, Figure 4.7
Means of escape	Part 3
Control of exitway activities	3.10
Lifts	3.10.3
Lift landings located in open paths	3.10.4, Figure 3.13
Dead ends	3.8
Ladders	3.8.2
No more than 50 occupants	3.8.1
Doors subdividing escape routes	3.14

Access control systems	3.14.7
Automatic doors	3.14.6, Figure 3.18
Degree and width of opening	3.14.4, Figure 3.16
Delayed action unlocking devices access control systems	3.14.10
Direction of opening	3.14.3
Hold-open devices	3.14.8, 3.14.9
Locking devices	3.14.2
Simple fastenings	3.14.11
Vision panels	3.14.5
Escape from basements	3.5
Single escape routes	3.5.2, Figure 3.9
Exitways	3.9, 4.7
Safe paths	3.9.3, 3.9.4, 3.9.5
Safe path length restrictions	3.9.6
Safe path separation and glazing	3.9.8, 3.9.9
Safe path termination	3.9.7, Table 3.4
Smoke lobby floor area	3.9.2, Figure 3.12
External escape routes	3.11
Barriers	3.11.7, Figure 3.15
Separation by distance	3.11.2, 3.11.3, 3.11.4, Figure 3.14
Separation by fire rated construction	3.11.5
Ventilation openings	3.11.6, Figure 3.15
Final exits	3.12
General principles	3.1, Figure 3.1
Height and width of escape routes	3.3
Curved and spiral stairs	3.3.4
Handrails and limitation to stairway widths	3.3.3, Figures 3.5 and 3.6
Height	3.3.1
Obstructions	3.3.5
Width	3.3.2, Figures 3.3 and 3.4
Length of escape routes	3.4, Table 3.2
Escape through adjoining building	3.4.5
Intermediate floors	3.4.3, Figure 3.7
Open paths	3.4.2, Figure 3.6
Stairways and ladders	3.4.4, Figure 3.8
Number of escape routes	3.2, Figure 3.2
Open paths	3.6
Number and size	3.6.1
Open path separation	3.6.2, Figure 3.10
Ramps	3.7.1
Separate tenancy	3.7.2
Signs	3.15
Single escape routes	3.13
Special cases for open paths	3.7
Escape via and intermediate floor	3.7.5
Open paths via unenclosed stairways	3.7.3
Passing into an adjacent firecell	3.7.4, Figure 3.11
Firecells	Part 2, 4.1
Firecell construction	4.5
Ceiling space firecells	4.5.8
Fire separation junctions	4.5.5, 4.5.6, Figures 4.2 and 4.3
Roof junctions	4.5.7
Sealing of gaps	4.5.9, 4.5.10
Fire safety systems	2.2, Table 2.1

Provision of firecells	2.1
Firecell floor area limits	2.1.1, 2.1.2
Firefighting	Part 6
Firefighting facilities	6.3
Fire hydrant system	6.3.1, 6.3.2
Fire Service lift control	6.3.3
Fire Service vehicular access	6.1
Information for firefighters	6.2
Fire resistance ratings	Part 2, 2.3, 2.3.1, 2.3.2
Applying insulation component in FRR	2.3.11, 2.3.12
General requirements for FRRs	2.3.3, 2.3.4, 2.3.5, 2.3.6, 2.3.7, 2.3.8, 2.3.9, 2.3.10
Fire safety systems	Part 2, 2.2, Table 2.1, Figure 2.1, Appendix A
Fire alarm and sprinkler systems	A1.1.
Fire safety system descriptions	A2.1
Requirements common to alarm systems	A1.2
Fire sprinkler systems	Appendix B
Automatic fire sprinkler systems	B2.1
Introduction	B1.1
General	Part 1
Calculating occupant load	1.3
Occupant load	1.3.1, 1.3.2
Sleeping accommodation firecells	1.3.3, 1.3.4, Table 1.1
Justification for exceptions	1.3.5, 1.3.6
Occupant density	Table 1.1
Introduction and scope	1.1, 1.1.1, Figure 1.1
Hazardous substances	1.1.3
Outside the scope of this document	1.1.2
Using this design manual	1.2
Fire prevention	Part 7
Downlights	7.4
Gas-burning appliances	7.2
Modifications to NZS 5261	7.2.2
Oil-fired appliances	7.3
Modifications to AS 1691	7.3.2
Open fires	7.5
Solid fuel appliances	7.1
Modifications to AS/NZS 2918	7.1.2
Revision history	Page 5
Test methods	Appendix C
General	C1.1
Fire doors and smoke control doors	C6.1
Automatic smoke-sensing devices	C6.1.6
Frictional forces	C6.1.3
Self-closing provision	C6.1.4, C6.1.5
Smoke control doors	C6.1.2
Fire properties of external wall cladding systems	C7.1
Fire resistance	C5.1



Flammability of floor coverings	C2.1
Flammability of suspended flexible fabrics and membrane structures	C3.1
Properties of lining materials	C4.1
Combustibility test	C4.1.1